

Name: _____

$79\frac{9}{10}$	$+\frac{1}{2}$		$-\frac{2}{10}$		-21		$+\frac{3}{4}$	
								$+8\frac{1}{2}$
	$+55$		$+23$		$-\frac{3}{4}$		$+6\frac{9}{10}$	
-14								
	$-5\frac{3}{4}$		-4	$134\frac{9}{20}$	$+3$		$+17$	$148\frac{17}{20}$

$10\frac{2}{4}$	$+11$		$-\frac{3}{4}$		$-\frac{1}{2}$		$+18$	
								-45
			$-8\frac{8}{9}$		$+5$			$42\frac{1}{4}$
$+53$		$+\frac{1}{2}$						$-\frac{1}{4}$
					$+29$		$+\frac{7}{9}$	
$+6$								
	-39	$32\frac{13}{36}$	$+\frac{8}{9}$	$33\frac{1}{4}$	$+2\frac{1}{2}$		$-7\frac{3}{4}$	$35\frac{1}{36}$



Name: _____

Get a fidget spinner! Spin it.

I needed to spin _____ time(s) to finish.

Find the LCM using the Birthday Cake method.

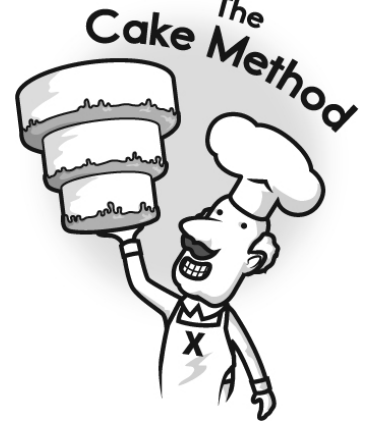

<div style="border: 1px solid black; padding: 5px; margin-bottom: 5px;">2 48 54</div> <div style="border: 1px solid black; padding: 5px; margin-bottom: 5px;">3 24 27</div> <div style="border: 1px solid black; padding: 5px; margin-bottom: 5px;">8 9</div> <p>LCM: <u>$3 \times 2 \times 8 \times 9 = 432$</u></p>	<div style="border: 1px solid black; padding: 5px; margin-bottom: 5px;">6 42 60</div> <p>LCM: _____</p>
--	---

<div style="border: 1px solid black; padding: 5px; margin-bottom: 5px;">12 180 108</div> <p>LCM: _____</p>	<div style="border: 1px solid black; padding: 5px; margin-bottom: 5px;">3 72 48</div> <p>LCM: _____</p>	<div style="border: 1px solid black; padding: 5px; margin-bottom: 5px;">5 60 45</div> <p>LCM: _____</p>
--	---	---

<div style="border: 1px solid black; padding: 5px; margin-bottom: 5px;">108 48</div> <p>LCM: _____</p>	<div style="border: 1px solid black; padding: 5px; margin-bottom: 5px;">44 20</div> <p>LCM: _____</p>
--	---



Name: _____

Spin again.

I needed to spin _____ time(s) to finish.

Find the LCM using the Birthday Cake method.

3	36 27	12	288 324
3	12 9	3	24 27
	4 3		
LCM: $9 \times 4 \times 3 = 108$		LCM: _____	

3	36 48	4	48 44	8	168 240
LCM: _____		LCM: _____		LCM: _____	

180 600	32 36
LCM: _____	
LCM: _____	

Name: _____

Rosa used an entire 25-yard roll of masking tape to make a cardboard house for her little sister. How many inches of masking tape did she use?

Rose is giving out candy, but you need to guess her favorite number if you want some. Her favorite number has three digits. The tens digit is 3 more than the units digit. One digit in her number is eight. The hundreds digit is 5 more than the units digit. The three digits add up to seventeen.

Are you going to get candy?

Jessica rolls two dice. What is the chance of her rolling a 1 on one die and a 1 on the other die?

2 x 2 = _____

$44 \div 11 =$ _____

23 lb = _____ oz

Circle the addition property for $44 + 92 = 92 + 44$.

associative property
commutative property

$46,794 - 39,378 =$ _____

1 kg = 1,000 g

22 kg = _____ g

Name: _____

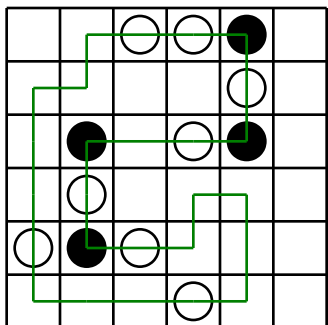

Can you draw ONE line going through ALL the circles? Your line can go left, right, up, or down. It cannot go diagonally. Your line cannot cross over any part of the line you have already drawn.

You MUST TURN in a BLACK circle. Do NOT TURN in a WHITE circle.

The puzzle on the left shows a correct line going through all the circles.

Finish the line:

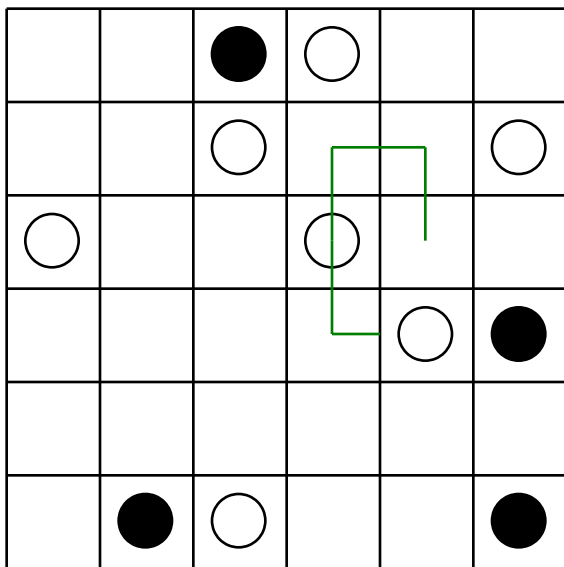

Finish the line:

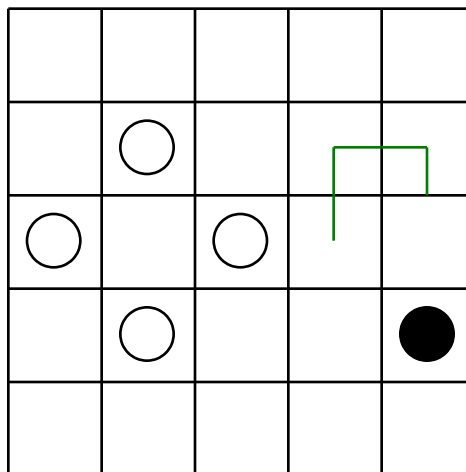

The letters D and Y each have a line of symmetry. Name another letter between D and Y that has a line of symmetry.

Can 240 be evenly divided by 12? Circle:
240 is NOT evenly divisible by 12
240 is evenly divisible by 12

$4 \times 5 =$

$$\begin{array}{r} 55 \\ - 12 \\ \hline \end{array}$$

$31,525 + 33,953 =$ _____

$28 \div 7 =$ _____

Name: _____

Some vowels are missing in the word search.
Fill in the missing vowels and circle the words.

V	T	Y	D	□	D	V	□	R	B
C	V	S	□	E	D	S	C	F	E
Q	A	L	T	M	R	Q	□	□	L
I	D	□	□	A	S	□	R	R	N
□	K	V	R	B	□	□	R	R	□
N	N	□	M	L	N	L	□	Y	T
□	I	R	□	□	S	□	D	N	□
□	V	R	N	N	□	R	□	D	B
G	E	U	□	T	T	O	R	I	L
H	S	J	□	□	R	N	□	Y	□

BLUNT • ENOUGH • FERRY • ADVERB
KNIVES • SLAVE • NOTABLE
SUNSET • JOURNEY • DETERMINE
SQUALOR • CORRODE

$$\begin{array}{r} 322 \\ + 385 \\ \hline \end{array}$$

$$\begin{array}{r} 460 \\ - 114 \\ \hline \end{array}$$

$$\begin{array}{r} 28 \\ + 37 \\ \hline \end{array}$$

$6,871 - 4,966 = \underline{\hspace{2cm}}$

$(6 + 8) + 9 = \underline{\hspace{2cm}}$

$30 \div 10 = \underline{\hspace{2cm}}$

Can 690 be evenly divided by 4? Circle:
690 is evenly divisible by 4
690 is NOT evenly divisible by 4

How many grams are in 7 kilograms?

 grams

$7 \times 12 = \underline{\hspace{2cm}}$

$20 \div 2 = \underline{\hspace{2cm}}$

Name: _____

3 • 9 • 6 • 2 • 0 • ÷ • 5 • = • 0 • 7 • 8 • 7 • 1 • 5 • x • ÷
4 • + • 8 • 1

Use the pieces above to help you fill in the runaway math puzzle.

					6 ÷ 6 = 6						
6 x		= 5 4			x						
					-		4 8 ÷ 8 =				
							=				
							4				
					2 ÷		= 9				
					-						
2 x		=			4		1 ÷ 3 = 5				
0		+			9						
		5			+		3				
5		=			2		0 + 3 = 5				
=		1			=		1		9		
4		2 x		= 1 6			=				
							5				

$3 \times 10 = \underline{\hspace{2cm}}$	Circle the digit in the tenths place. 761.64	
--	---	--

$5 \times 8 = \underline{\hspace{2cm}}$	$63 \div 7 = \underline{\hspace{2cm}}$	$6,912 + 9,738 = \underline{\hspace{2cm}}$
---	--	--

Name: _____

		+		+		+		=	
	A	B	B	C					38
+	B	?	C	B					45
x	A	B	C	C					35
=									
	65	156	93	117					

Equations and Hints:

Each letter is a whole number.

Fill in the equations using the chart:

$A + B \times A = 65$ $A + B + \underline{\quad} + C = 35$

$\underline{\quad} + \underline{\quad} \times \underline{\quad} = 117$ $\underline{\quad} + \underline{\quad} + \underline{\quad} + \underline{\quad} = 38$

$\underline{\quad} + \underline{\quad} \times \underline{\quad} = 93$

Additional hints:

$B > 10$ $B = A + 7$

Solve:

$? = \underline{\quad}$

Name: _____

$$k + 16 = 24$$

$$k =$$

$$4 + s = 19$$

$$s =$$

Write an algebraic expression to subtract 54 from m .

The sum of 24 and z is 44.

What is the value of z ?

Compare each pair of numbers or expressions using $>$, $=$, or $<$.

$$-35 \bigcirc 33$$

$$574.7 \bigcirc 432.1$$

$$72 \div 8 \bigcirc 8 \div 72$$

$$596,802 \bigcirc 347,949$$

$$-58 \bigcirc -55$$

$$15 - m = 10$$

$$m =$$

$$k - 7 = 11$$

$$k =$$

Write an algebraic expression to subtract 74 from z .

The sum of 29 and r is 63.

What is the value of r ?

Simplify $6y - 3y$.

What is the value of the simplified equation when $y = 6$?

What is $4m + 54$ when $m = 3$?

Simplify $5s + 8s$.

What is the value of the simplified equation when $s = 2$?

Name: _____

0 • 1 • ÷ • 1 • = • 1 • 7 • 1 • = • 5 • 7 • x • 2 • 4 • 7 • = • 5
8 • 4 • 6

Use the pieces above to help you fill in the runaway math puzzle.

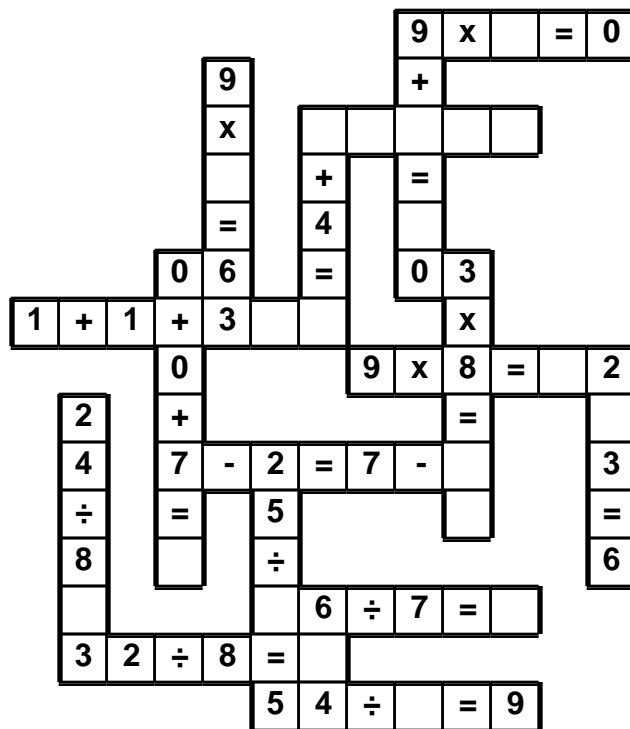

$$\begin{array}{r} 2 \frac{8}{12} \\ + \frac{8}{12} \\ \hline \end{array}$$

Convert to a fraction or mixed number and simplify.

Reduce $\frac{32}{36}$ to its lowest terms.

Subscribe to Get Answer Keys

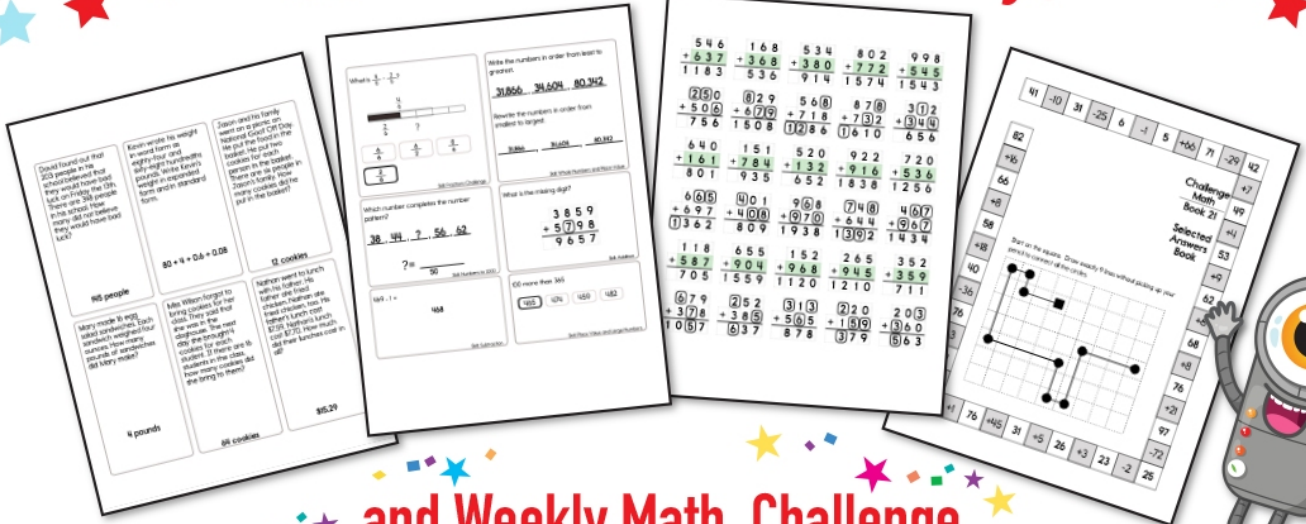

and Weekly Math, Challenge
Workbooks, Posters, Daily Reading,
and so much more!

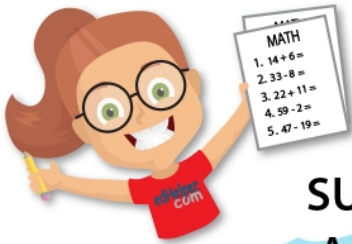

MATH
1. $14 + 6 =$
2. $33 - 8 =$
3. $22 + 11 =$
4. $59 - 2 =$
5. $47 - 19 =$



ANSWER KEY
1. $14 + 6 = 20$
2. $33 - 8 = 25$
3. $22 + 11 = 33$
4. $59 - 2 = 57$
5. $47 - 19 = 28$

SUBSCRIBE TO RECEIVE EVEN MORE
Answer Keys • Effective Activities • Access
to as many printables as you need!

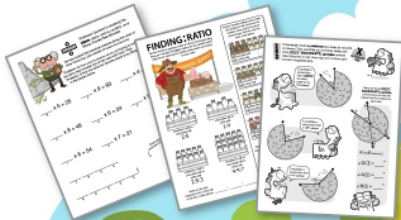

edHelper.com

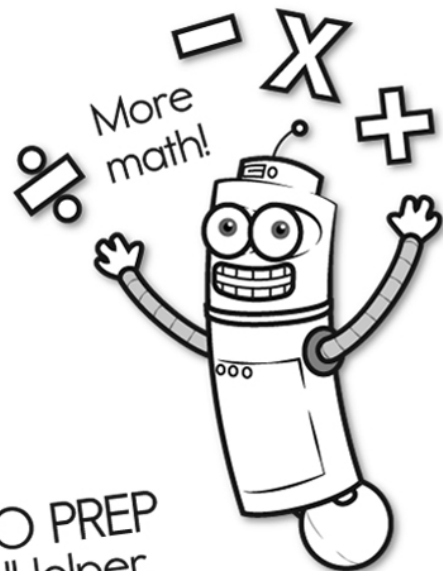
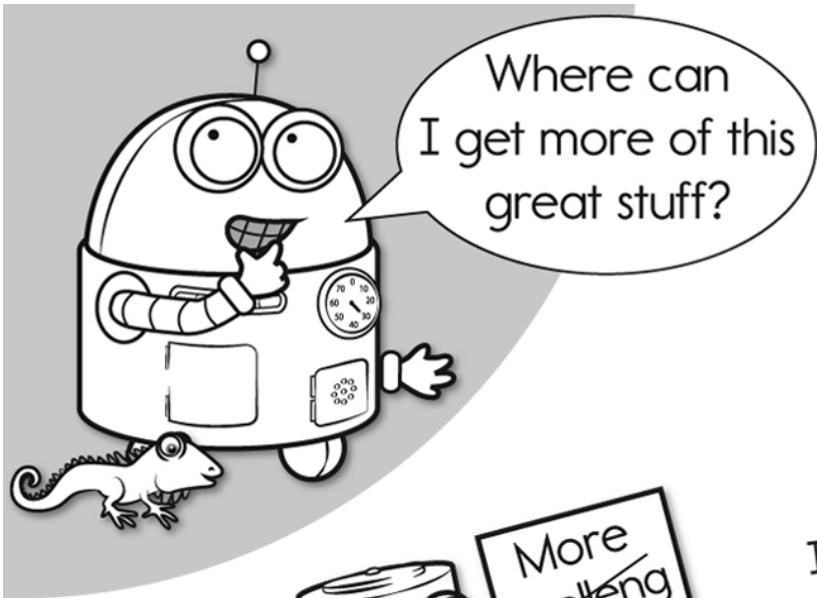

It's NO PREP at edHelper.



edHelper.com!

New online math games!

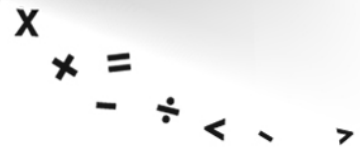
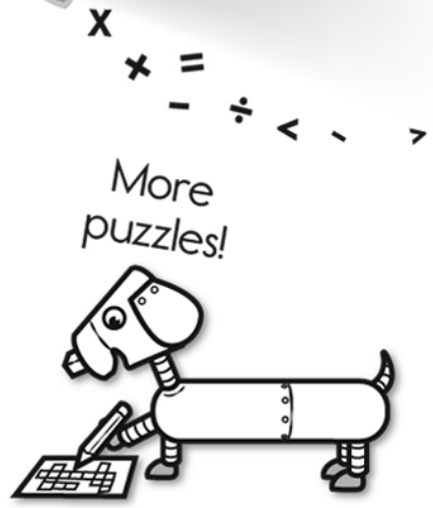
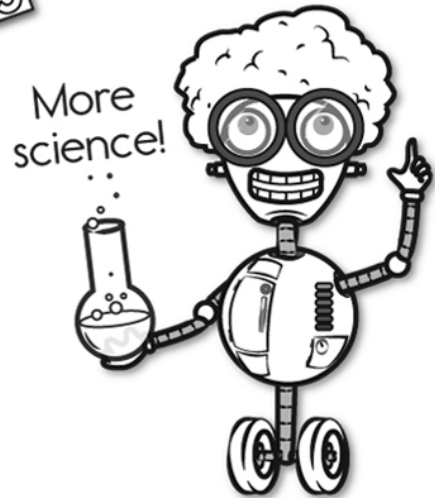
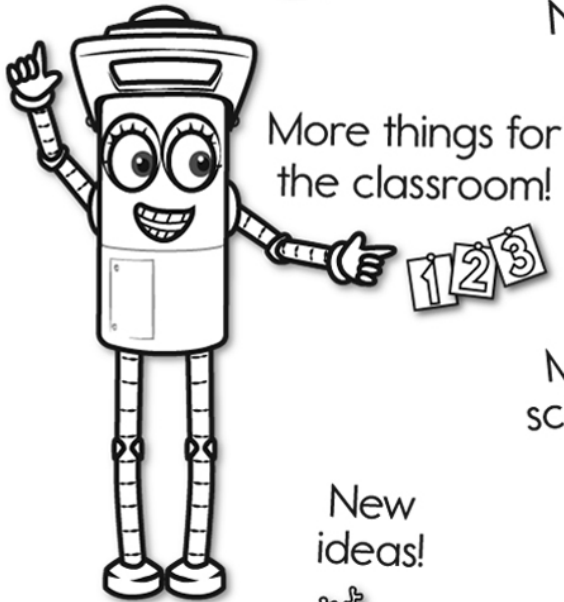

Take The Boring Out Of Homework!

Easy to
print!

edHelper

Weekly K-6 "Take It Home" Books

Kids want choices
for homework.
"Take It Home" books
have fun graphics and
challenging puzzles and
problems for older kids.

"Dr. Programmer"
challenges kids..

Homework
will never be
the same!

edHelper.com

