

Name: _____

Change $\frac{8}{20}$ to a decimal.

Change 0.85 to a percent.

Find 75% of 360.

Change to percents.

$$\frac{57}{100} =$$

$$\frac{87}{100} =$$

$$\frac{60}{100} =$$

$$\frac{6}{10} =$$

$$\frac{23}{100} =$$

$$\frac{76}{100} =$$

Change $\frac{23}{100}$ to a percent.

14 is what percent of 56?

Change 5% to a decimal.

Find 56% of 316.

Change to percents.

$$0.96 = \underline{\hspace{2cm}}$$

$$0.44 = \underline{\hspace{2cm}}$$

$$0.81 = \underline{\hspace{2cm}}$$

$$0.01 = \underline{\hspace{2cm}}$$

$$0.90 = \underline{\hspace{2cm}}$$

Name: _____

This puzzle has a large number in the middle, which is the sum of the four numbers that surround it.

Example:

$$0.4 + 15.6 + 1.5 + 4.5 = 22$$

Example:

$$2.3 + 4.5 + 1.5 + 15.6 = 23.9$$

Sample:

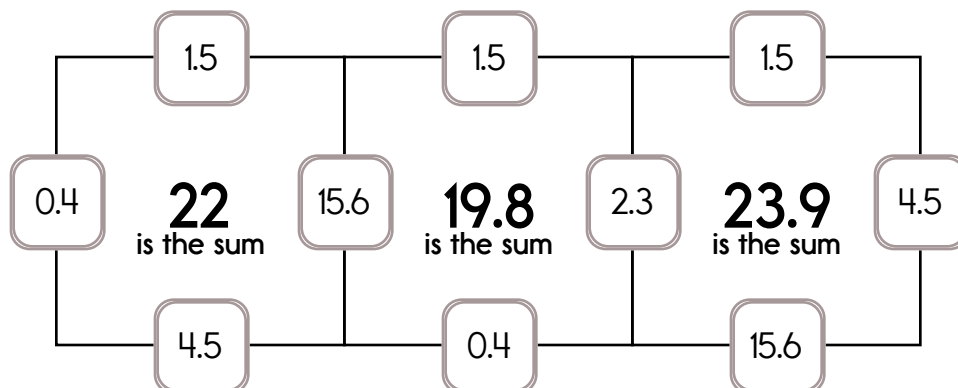

Fill in the missing numbers. How? The sum of the four surrounding numbers is in the center of each square. Exactly one of the four numbers has to be one of these numbers: 12.8, 15.6, or 14.8. The other three numbers have to all be DIFFERENT and must be from these: 1.5, 6.7, 5.3, 2.3, 4.5, or 0.4.

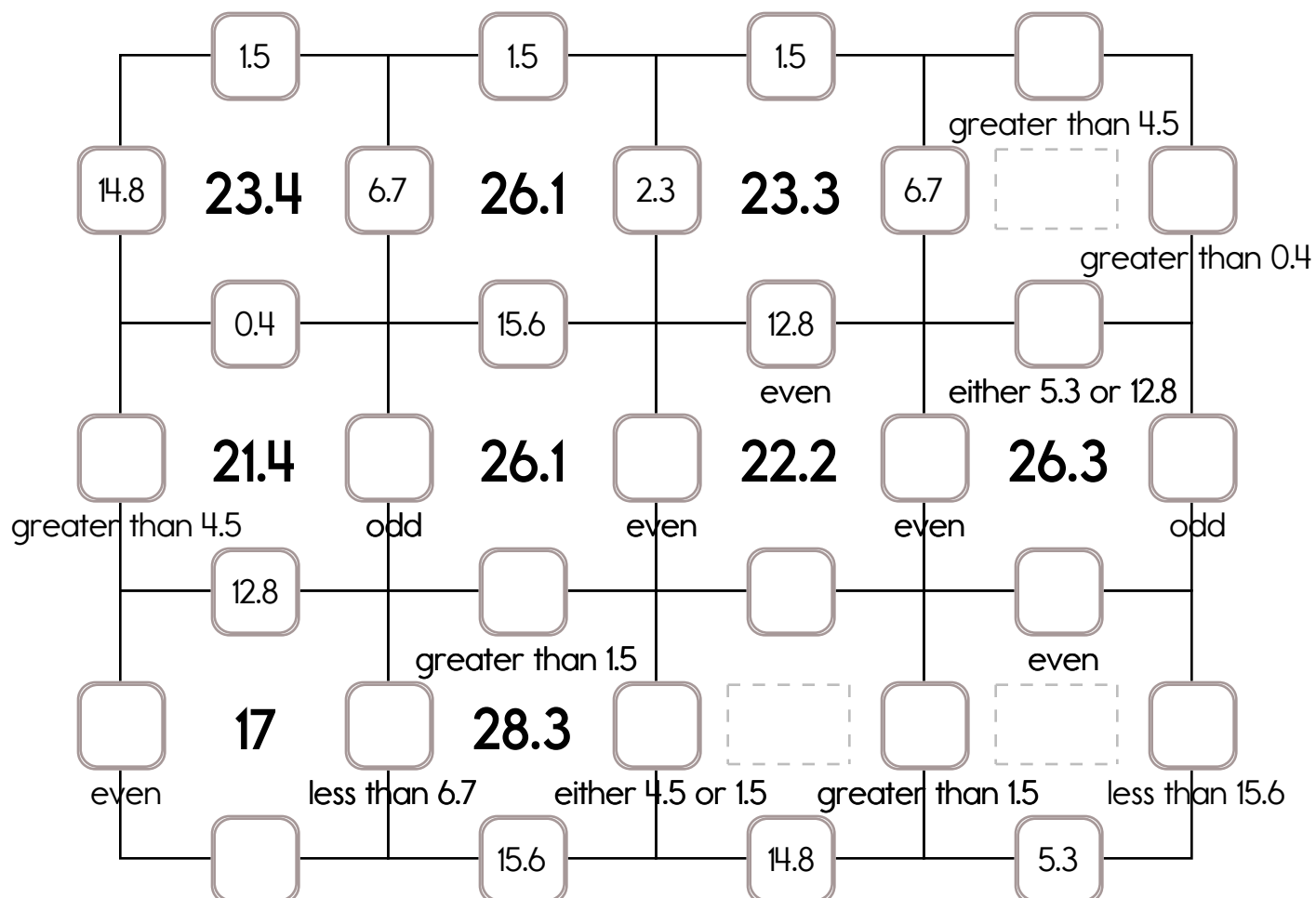

Name: _____

Fill in the missing numbers. How? The sum of the four surrounding numbers is in the center of each square.
Exactly one of the four numbers has to be one of these numbers: 21.8, 12.2, or 28.5.
The other three numbers have to all be DIFFERENT and must be from these: 6.5, 7.3, 1.9, 0.6, 2.3, or 5.2.

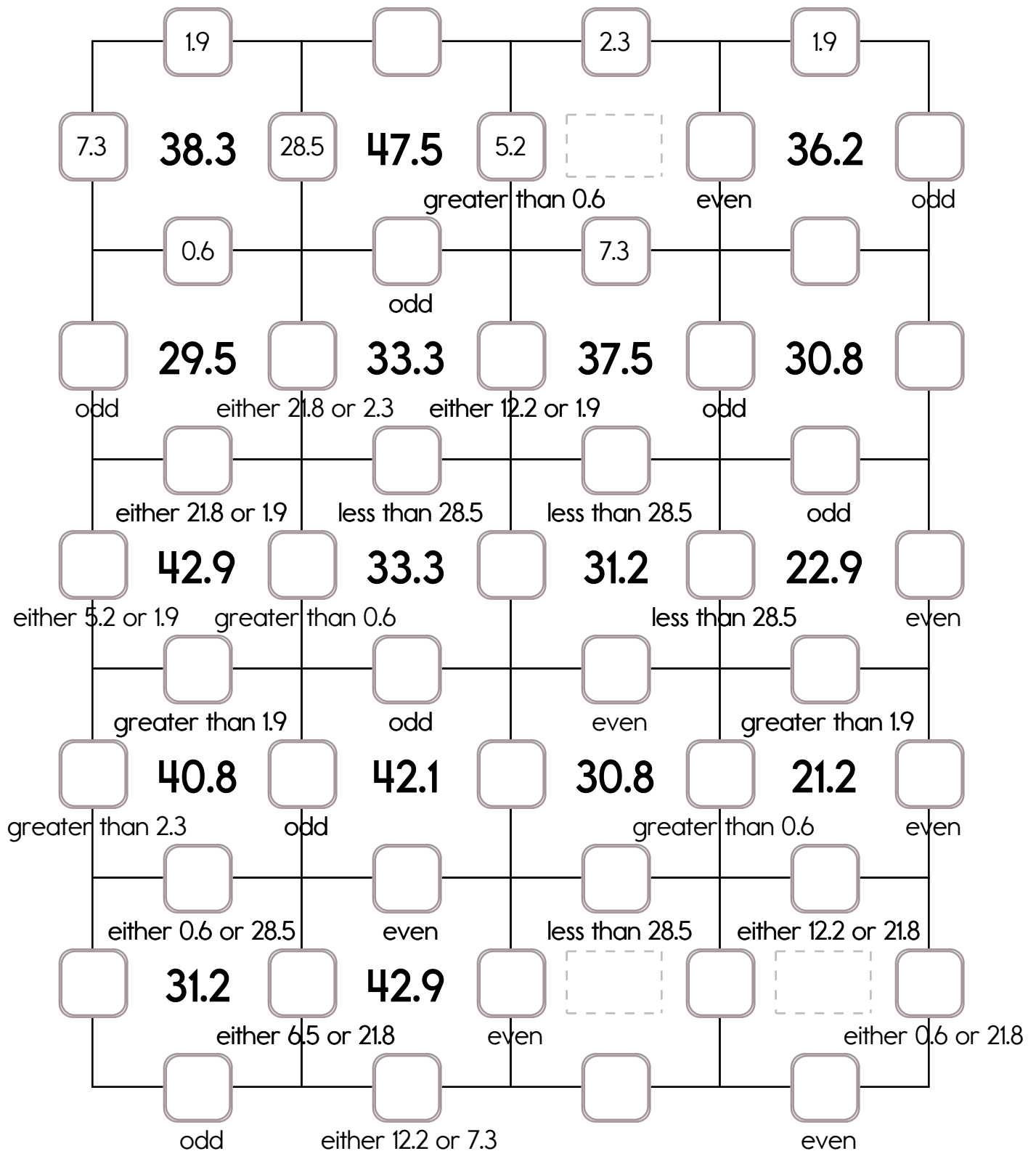

Name: _____

Only use a pencil to write the numbers on the blank lines. You do not need any scrap paper! Solve it in your head. If you forget a number, then start over. Cool, huh?

Mental Math



= Do it
in your
head!

imagine 9 in your head

add 7

add 1

Write the ones digit.

_____ **A**

imagine 5 in your head

subtract 5

add 1

add 2

add 6

Write the number.

_____ **B**

imagine 9 in your head

add 8

add 9

add 5

subtract 6

double it

Write the odd digit
in your answer.

_____ **C**

imagine 6 in your head

add 5

multiply 4

add 4

subtract 9

subtract 7

Add the tens digit to
the ones digit.
Write the sum.

_____ **D**

What is the sum?

A + B + C + D

Wow! Great job! That's the answer, but do you know how to SPELL the number?

_____ y _ - _ i _ x _

6 after 13 _____

8 before 18 _____

2 after 15 _____

7 after 17 _____

5 before 15 _____

1 after 16 _____

5 after 19 _____

1 before 17 _____

9 after 14 _____

Name: _____

<p>Hunter bought 10 tickets to the state fair. He and his friends wanted to watch the horse judging. Each ticket cost \$13.25. How much did he spend?</p>	<p>Sarah used a rectangular glass container to make a terrarium on Quiet Day. The container is 5 feet x 1.2 feet x $\frac{1}{4}$ feet. She will fill $\frac{1}{2}$ of it with dirt. How many cubic feet of dirt will she need?</p>
---	--

<p>141 - 121 = _____</p>	<p>What time is 17 hours after 2:00 a.m.? _____</p>	$\begin{array}{r} 64 \\ - 44 \\ \hline \end{array}$
--------------------------	---	---

<p>Megan rolls a die. What is the chance of her rolling a 2? _____</p>	<p>20 cm = _____ mm</p>	<p>8 x 4 = _____</p>
--	-------------------------	----------------------

<p>88 ÷ 11 =</p>	<p>Rewrite these in increasing order of length: 9 cm, 54 mm, 901 m</p>	$\begin{array}{r} 279 \\ + 200 \\ \hline \end{array}$
------------------	--	---

<p>28 ÷ 4 = _____</p>

Name: _____

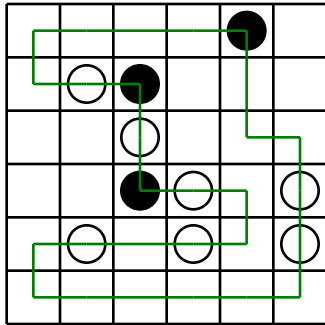

Can you draw ONE line going through ALL the circles? Your line can go left, right, up, or down. It cannot go diagonally. Your line cannot cross over any part of the line you have already drawn.

You MUST TURN in a BLACK circle. Do NOT TURN in a WHITE circle.

The puzzle on the left shows a correct line going through all the circles.

Finish the line:

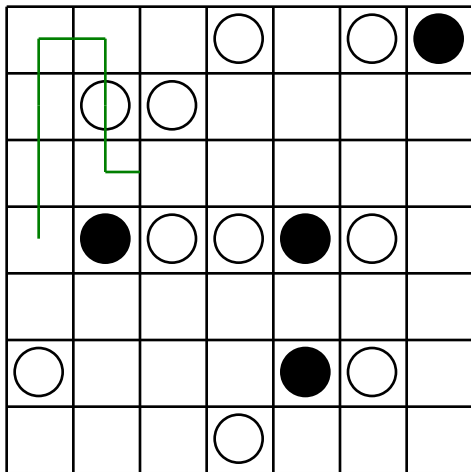

Finish the line:

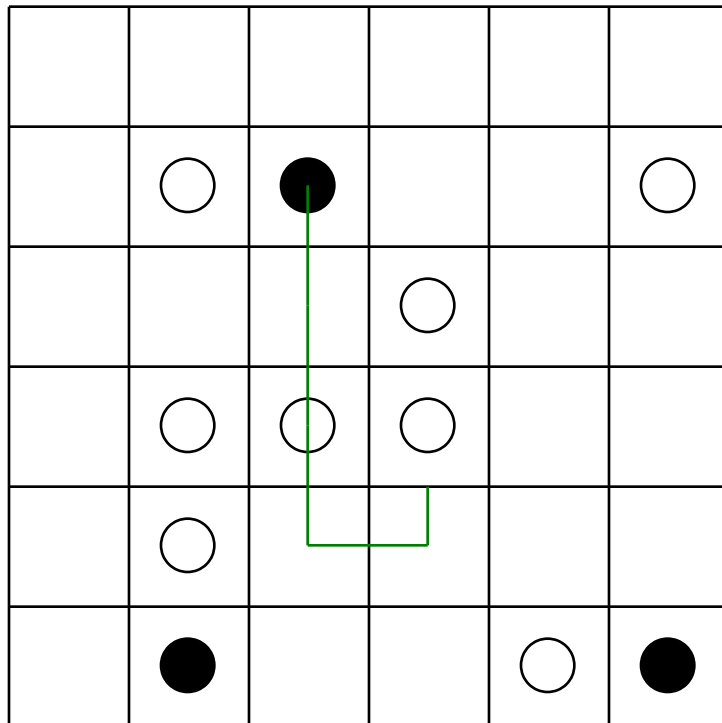

The product of two consecutive whole numbers is 56. What are the two consecutive whole numbers?

Circle the addition property for $35 + 135 = 135 + 35$.
associative property
commutative property

$10 \times 7 = \underline{\hspace{2cm}}$

$27 \div 9 = \underline{\hspace{2cm}}$

Name: _____

3 • 2 • = • 2 • 5 • + • 7 • = • 1 • 0 • + • 2 • 8 • 2 • 1 • 2
3 • + • 4 • 0

Use the pieces above to help you fill in the runaway math puzzle.

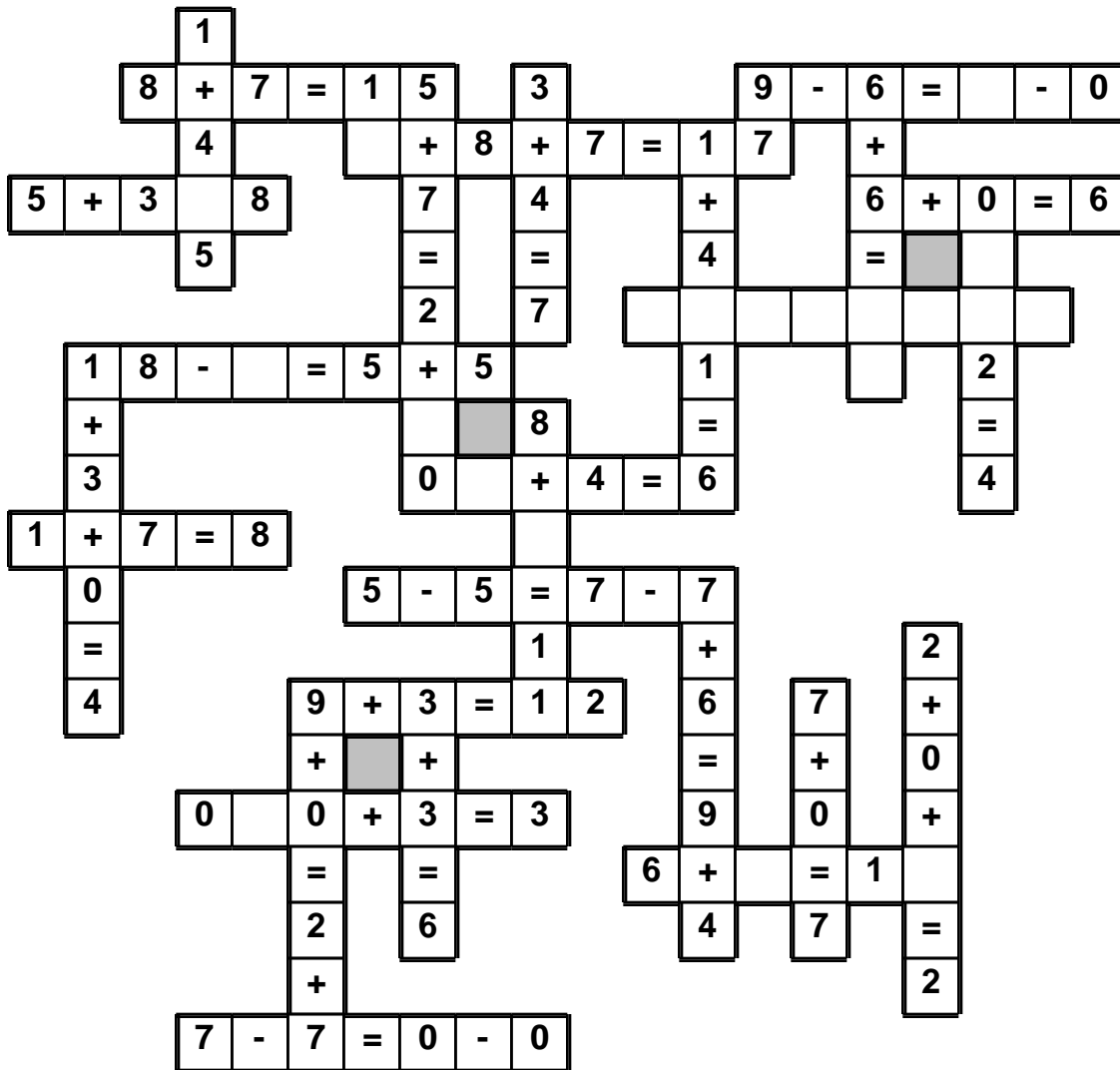

How many grams are in 9 kilograms?

_____ grams

$7,277 - 4,872 =$ _____

For 2,964,202,511,056, write the digit that is in the ten thousands place.

$674 + 462 =$ _____

Name: _____

$$\begin{array}{r} 0.35 \\ \times 6.76 \\ \hline \end{array}$$

$$\begin{array}{r} 5.4 \\ - 2.61 \\ \hline \end{array}$$

$$\begin{array}{r} 3.1 \\ \times 4.3 \\ \hline \end{array}$$

$$\begin{array}{r} 0.6 \\ 0.6 \\ + 0.4 \\ \hline \end{array}$$

Write as a decimal.

$$\frac{9}{10}$$

Write as a decimal.

$$12 \frac{1}{10}$$

$$\begin{array}{r} 759.86 \\ + 59.3 \\ \hline \end{array}$$

$$5 \overline{) 0.031}$$

What is the sum of 4.8 and 9.8?

Name: _____

$4 - 3 - 2 =$

$-4 \times -9 =$

$\frac{-60}{-5} =$

$-56 \div 8 =$

$-7 + -2 =$

$-8 - -5 =$

$2 - 6 - 2 =$

$-66 \div 6 =$

$5 \times -1 =$

$-6 \times 9 =$

$-35 + 30 =$

$-99 \div -11 =$

$7 + -3 =$

$-9 \times -10 =$

$8 + -3 =$

Name: _____

Add one set of parenthesis to each equation so that the equation is true.

$$(7 \div 7) + 1 = 2$$

$$3 \times (10 + 6) = 48$$

$$9 + 10 \times 9 = 171$$

$$9 + 10 \times 9 = 99$$

$$3 + 11 \times 6 \div 1 = 69$$

$$3 + 11 \times 6 \div 1 = 84$$

$$6 + 5 + 2 - 2 = 11$$

$$7 + 2 \div 2 \times 7 = 14$$

$$12 \times 8 - 12 + 1 = 83$$

$$11 + 9 + 6 \div 5 = 14$$

$$6 \times 9 + 6 - 6 = 54$$

$$1 + 12 - 4 + 4 = 13$$

$$6 \div 3 \times 8 + 5 = 26$$

$$9 + 3 \times 12 + 4 = 148$$

$$9 + 3 \times 4 - 11 = 10$$

$$6 - 3 + 4 + 12 = 19$$

$$10 \div 2 + 2 + 3 = 10$$

$$10 + 4 + 4 - 7 = 11$$

Name: _____

$$3 \overline{) 245.1}$$

$$4 \overline{) 114.48}$$

$$6 \overline{) 585.168}$$

Circle the percentage that is closest to 26 out of 68:

- 36%
- 13%
- 56%
- 76%

In what quadrant would you find the point (-2, -8)?

$$|-6| - t = 10$$

$$t =$$

If $j = 8$ and $d = -50$ then what is the value of f ?
 $10j - 14d - 3d = f$

$$6 + (70 \div 7) - 36 \div 6 =$$

$$499 \div 10$$

Write as an algebraic expression.

119.7 multiplied by the sum of z and f

If $s = 4$, $f = -9$, and $n = 2$ then what is $s \cdot f \cdot n$?

The angles in a quadrilateral measure 109° , 100° , 85° , and w° . What is the value of w ?

Name: _____

Hint: Words will be horizontal or vertical. Do not look for words diagonally.

Some vowels are missing in the word search.
Fill in the missing vowels and circle the words.

T	D		S	P		R		T	
	R	H		V		N	Y		B
B	E	B	R		G		N	D	S
	B	L		S	S	F		L	S
R	D	C	O	D	I	F	Y		T
T	P		J		M		S		G
	P		N		R	Y	L		
V	S	H		R		F	F	M	
		R		S	C		B	L	
F	C	R		T		R			N

SHERIFF • SEGUE • BLISSFUL
HAVEN • IRASCIBLE • ABORTIVE
CRITERION • PAJAMAS • YOB
PENURY • BRIGANDS • TEEM
DISPARATE • CODIFY

S G E O S T A T I O N A R Y E T T
L F B I E D I L E T T A N T E I T
V F T E E M V S L E V I T R O B A
D I U G N A L E E T A R A P S I D
I R A S C I B L E Y O B H A V E N
S E N I L E Y F I D O C N O T H C
A H S D N A G I R B L I S S F U L
N S C R I T E R I O N P E N U R Y
P A N D E M O N I U M T E P I D C
E F P L A T I T U D E S S E G U E

PLATITUDES • PENURY • LANGUID
DISPARATE • BLISSFUL • SHERIFF
SENILE • BRIGANDS • HAVEN • YOB
PANDEMONIUM • CRITERION
ABORTIVE • SEGUE • DILETTANTE
TEEM • CODIFY • GEOSTATIONARY
TEPID • IRASCIBLE

Write as a decimal.

$$8 \frac{658}{1000}$$

$$6 \overline{)13.8}$$

Write as a decimal.
Five tenths

Name: _____

Draw 3 pictures in the correct order. Use each of the clues so you will know what to draw.



!Draw 1 of these 3 pictures.
!The picture IS in the correct spot.



!Draw 1 of these 3 pictures.
!The picture IS in the correct spot.

Draw the 3 pictures in the correct order:

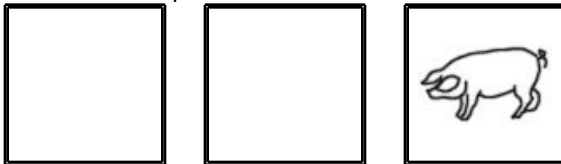

!Draw 1 of these 3 pictures.
!The picture IS in the correct spot.



!Draw 2 of these 3 pictures.
!The pictures to use are in the correct spot.

Draw 4 pictures in the correct order. Use each of the clues so you will know what to draw.



!Draw 1 of these 4 pictures.
!The picture is NOT in the correct spot.

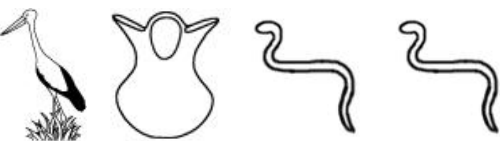

!Draw 1 of these 4 pictures.
!The picture IS in the correct spot.

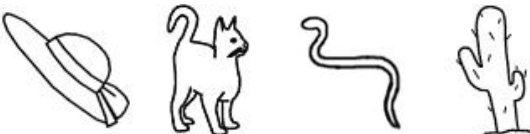

!Draw 2 of these 4 pictures.
!The pictures to use are in the correct spot.

Draw the 4 pictures in the correct order:

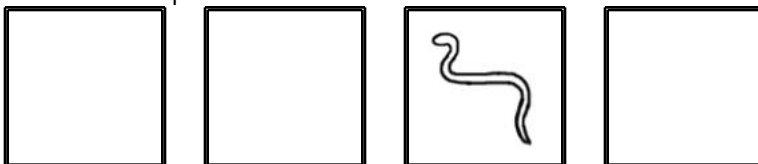

!Draw 1 of these 4 pictures.
!The picture IS in the correct spot.

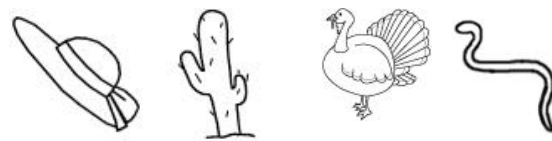

!Draw 2 of these 4 pictures.
!None of those pictures are in the correct spot.

Name: _____

Complete each pattern. Write what the rule is.

14	28	42
56		84
98	112	
140		168

Complete each pattern. Write what the rule is.

339776, 397763, 977633, 776339, 763397, 633977, 339776,
397763, 977633, 776339, 763397, 633977, _____, _____

43538, 35384, 53843, _____, _____, 43538, 35384,
_____, _____, 84353, 43538, 35384, 53843, 38435

Subscribe to Get Answer Keys

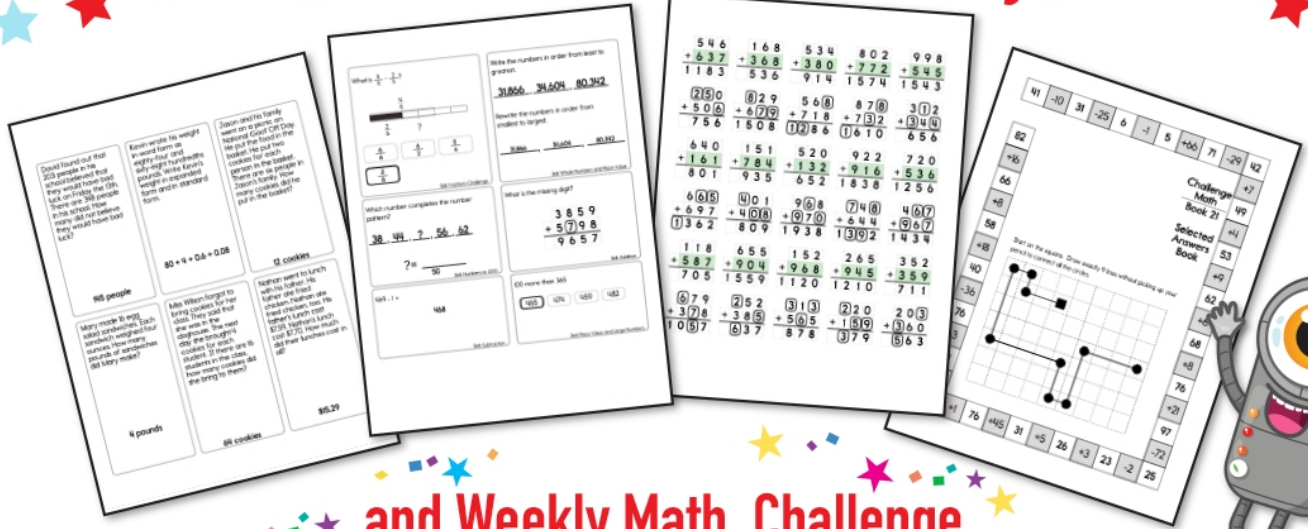

and Weekly Math, Challenge Workbooks, Posters, Daily Reading, and so much more!

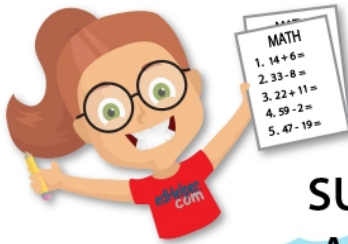

SUBSCRIBE TO RECEIVE EVEN MORE
Answer Keys • Effective Activities • Access
to as many printables as you need!

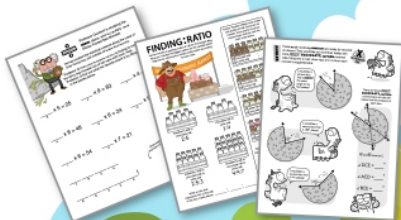



It's NO PREP at edHelper.

More history!



edHelper.com!



New online math games!



New ideas!



\times $=$ $-$ \div $<$ $>$

More puzzles!



