

Name: _____

$$\begin{array}{r} 117 \\ \times 30 \\ \hline \end{array}$$

$$\begin{array}{r} 108 \\ \times 71 \\ \hline \end{array}$$

Find the product of 62 and 9.

Find the sum of 19, 15, and 50.

$$5 + 4 + 5 + 8 =$$

$$6 + 5 =$$

Write the reciprocal.
10

Write the reciprocal.

$$\frac{9}{4}$$

Write the reciprocal.

$$\frac{5}{9}$$

Write as a decimal.
Ten and thirty-three hundredths

Write as a decimal.
Eighteen and seven hundredths

Write as a decimal.

$$17\frac{9}{10}$$

$$3 - 2 - 2 =$$

$$-7 \times -3 =$$

$$-10 \div 1 =$$

Name: _____

$$8y = 56$$

$$2n = 16$$

$$\frac{N}{6} = 12$$

Write the ratio as a fraction.
7 boys to 8 girls

Change to a decimal.
19%

1 is what % of 2?

$$14 + \frac{1}{2} + \frac{1}{4} =$$

$$19 - \frac{5}{6} - \frac{1}{6} =$$

$$10 + \frac{7}{9} - \frac{3}{4} =$$

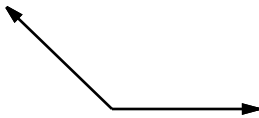

What kind of angle is this?

Sketch 2 lines \overleftrightarrow{JK} and \overleftrightarrow{VW} that are intersecting.

An angle measures 166° .
What would you call this angle?

Sketch a right angle named $\angle CDE$.

What kind of angle has a measure of 180° ?



Name: _____

Get a fidget spinner! Spin it.

I needed to spin _____ time(s) to finish.

How many centimeters in 420.4 meters?

$$11 + 7 \times (9 - 9)$$

$$4 \times 6 - 6$$

It was 4 degrees below zero in the morning. By afternoon the temperature rose 26 degrees. How warm was it?

$$6 \div \frac{1}{2}$$

The perimeter of a rectangle is 18 cm. The longer side is 7 cm. How long is the shorter side?

8, 3, 21, _____, 34, 27,
47, 39, 60, 51, 73, 63,
86

Know how many inches in a foot? Okay, smarty pants, how many inches in 9 feet?

10, 12, _____, 16, 18, 20,
22, 24

The radius of a circle is 455 cm. What is the diameter of this circle?

Round the decimal 0.765 to the nearest hundredth.

A toy car can go 3 mph. How long would it take to go 6 miles?



Name: _____

Spin again.

I needed to spin _____ time(s) to finish.

What 6 coins add up to 67 cents?

Write the missing family fact.

$$136 \div 17 = 8$$

$$8 \times 17 = 136$$

$$17 \times 8 = 136$$

$$6 + 12 - 4 \times 2$$

What is the area of a rectangle with sides 4 cm and 7 cm?

How much money is 1 quarter, 1 dime, 1 nickel, and 4 pennies?

132 divided by 12 equals

$$4\frac{3}{9} + 8\frac{1}{9}$$

It was 7 degrees above zero in the morning. By afternoon the temperature rose 17 degrees. How warm was it?

Estimate quickly the difference.
 $7,040 - 1,310$

How many meters are there in 152 kilometers?

How many minutes is it from 6:00 a.m. to 10:50 a.m.?

B, F, J, N, _____, V, Z

Round 71,775 to the nearest hundred.

What is 50% of 280?

Yummy Donuts gave two dozen chocolate donuts and five dozen jelly donuts to the school. How many donuts did they give?

Name: _____

<p>Kevin knows that his teacher loves birds. He is building a birdhouse for her for Teacher Appreciation Week. He started working on the birdhouse at 2:37 p.m. Saturday afternoon. He worked until it was all finished at 4:11 p.m. that evening. How long did Kevin work on the birdhouse?</p>	<p>Adam didn't have much to do. It was Quiet Day and he hated being quiet. He decided to draw. First he drew a rectangle with a perimeter of 20 inches. Then he drew 2 circles inside it. The circles had a diameter of 4 inches. The rectangle was 5 inches long. How wide was it?</p>	<p>Nathan has an appointment with his doctor at 3:00 p.m. He has to get a physical so he can play football. It is 1:16 p.m. now and it will take him 30 minutes to get to the doctor's office. How long can he play a video game before he has to leave to get to the appointment on time?</p>
--	---	--

<p>Circle the greatest number:</p> <p>72,165 8,490,369 247,510 83,249,513,780</p>	<p>Sara will win if a random number pulled out of a box is a multiple of 6. 27 pieces of paper, numbered 43 to 69, are put inside a box. What is the chance that Sara will win?</p>	$\begin{array}{r} 665 \\ - 258 \\ \hline \end{array}$
<p>Jessica wants a new notebook for school. It costs \$4.42. She has 6 quarters, 7 dimes, and 5 nickels. How much more does she need to buy the notebook?</p>		$\begin{array}{r} 312 \\ + 218 \\ \hline \end{array}$

<p>Insert punctuation marks into this sentence.</p> <p>Mr. Cahee told us that we did well on our standardized test.</p>

Name: _____

<p>Write a letter that has two or more lines of symmetry.</p> <p>_____</p>	$\begin{array}{r} 67 \\ - 37 \\ \hline \end{array}$	<p>Choose the words that best complete the sentence.</p> <p>The twins told me that (their/there) grandmother knit them (their/there) matching sweaters.</p>
--	---	---

<p>Ava wants to call Rose. Rose is on vacation in Asia. It is a time difference of nine hours. Rose's time is always later than Ava's time. If it is 3:17 P.M. where Ava lives, then what time is it where Rose is?</p> <p>_____</p>	<p>22 cm = _____ mm</p>	$\begin{array}{r} 23 \\ + 26 \\ \hline \end{array}$
	<p>30 ÷ 5 =</p>	

<p>Circle the smallest number:</p> <p>691,742 38,268</p> <p>7,932,650,184 489,321,065,705</p>	<p>1 km = 1,000 m</p> <p>13 km = _____ m</p>
---	--

<p>The circus is in town! Tickets are only \$4 for kids. Adults need to pay double the price of kids tickets. Mary is bringing two of her friends in her class. Her mom is also coming. Mary wants to pay for everyone. How much will she need to pay?</p>	<p>Jenna was given four numbers: 3, 5, 2, and 8. She needs to use two of these numbers to make a fraction. Can she make a fraction that is greater than three-fourths?</p>
--	--

<p>What time is 14 hours after 3:00 p.m.?</p> <p>_____</p>	<p>Circle the addition property for $51 + 33 = 33 + 51$.</p> <p>associative property</p> <p>commutative property</p>	<p>40 ÷ 5 =</p>
--	---	-----------------

Name: _____

<p>Emily wrote down a fraction on a piece of paper. If you take her fraction and multiply it by six you get eight. Can you guess what her fraction is?</p>	<p>How many feet are in 6 yards?</p> <p>_____ feet</p>	
<p>For 90,488,481,550, write the digit that is in the ten thousands place.</p> <p>_____</p>	<p>Can 564 be evenly divided by 5? Circle:</p> <p>564 is NOT evenly divisible by 5</p> <p>564 is evenly divisible by 5</p>	
<p>How far do you think it is from the ground to your chin? Write an estimate of the distance you think it could be.</p>	<p>In the number 7,467,530, the digit 3 is in what place?</p> <p>_____</p>	
<p>Write a letter that has a line of symmetry.</p> <p>_____</p>	<p>$9 \times 8 =$</p>	
<p>How many digits are in the number of days in the current month?</p> <p>_____</p>	<p>$(7 + 8) + 2 =$</p>	
	<p>$6 \times 5 =$</p>	<p>$18 \div 6 =$</p>

Name: _____

3 • 1 • 7 • + • 1 • 5 • 0 • + • = • - • 4 • 7 • + • 7 • 8 • 7

Use the pieces above to help you fill in the runaway math puzzle.

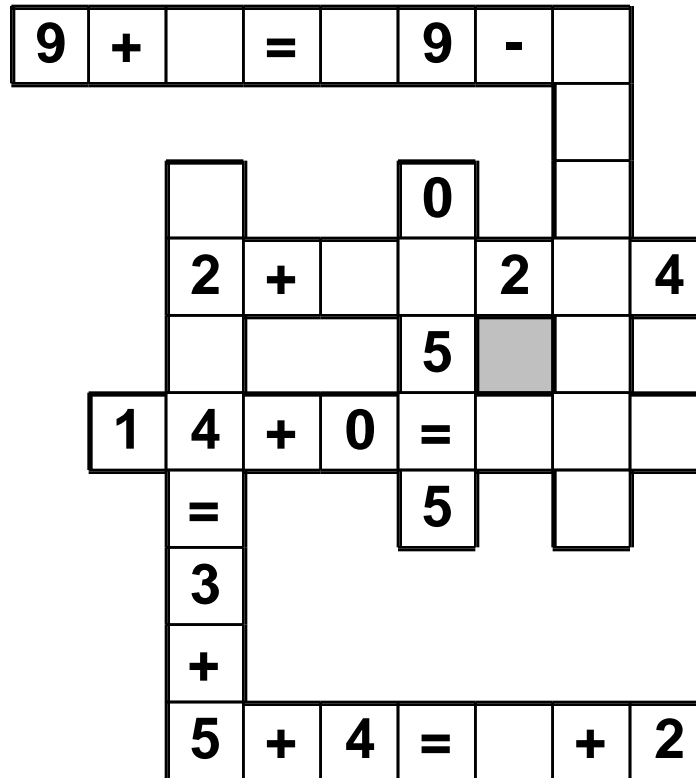

Rose is making up her own calendar. The first month of her weird calendar is called Gaffy. To make matters worse, she is giving Gaffy a total of sixteen days. What is the least number of Saturdays that can occur during Gaffy? Show the month of Gaffy.

Name: _____

Germany, Canada, and Italy competed in a two-run bobsled competition.

The times on the first run were one minute and 57.29 seconds, one minute and 58.09 seconds, and one minute and 57.80 seconds.

The times on the second run were one minute and 56.04 seconds, one minute and 56.13 seconds, and one minute and 55.52 seconds.

Figure out the time needed for each run and the combined run time for each team.

1. The team from Canada finished the second race in less than one minute and 56.08 seconds.
2. On the second run, the team from Germany was one second and one hundred seventy-seven hundredths of a second faster than their first run.
3. On the first run, the team from Canada was eighty hundredths of a second behind the winners of the first run.

Germany finished the first run in _____ and the second in _____.

Canada finished the first run in _____ and the second in _____.

Italy finished the first run in _____ and the second in _____.

$$11 \times 7 =$$

Can 717 be evenly divided by 3? Circle:

717 is evenly divisible by 3

717 is NOT evenly divisible by 3

Write 3,300,418 in words.

What part of speech is the underlined word? Explain the word's function in this sentence.

The pioneers traveled across the plains.

Name: _____

Name: _____

$$9 + \frac{5}{7} - \frac{2}{9} =$$

Reduce $\frac{24}{48}$ to its lowest terms.

Reduce $\frac{153}{162}$ to its lowest terms.

$$\begin{array}{r} 4\frac{1}{3} \\ - 3\frac{4}{9} \\ \hline \end{array}$$

$$\begin{array}{r} 7 \\ - 1\frac{10}{12} \\ \hline \end{array}$$

$$\begin{array}{r} 7\frac{1}{2} \\ + 9\frac{6}{7} \\ \hline \end{array}$$

Find the least common denominator.

$$\frac{1}{2} \text{ and } \frac{9}{10}$$

Find the least common denominator.

$$\frac{5}{6} \text{ and } \frac{2}{16}$$

$$\begin{array}{r} \frac{1}{7} \\ + \frac{1}{9} \\ \hline \end{array}$$

$$\begin{array}{r} 6.1 \\ - 5.81 \\ \hline \end{array}$$

$$\begin{array}{r} 8.185 \\ - 6.815 \\ \hline \end{array}$$

Find the difference between 20.2 and 13.3.

Name: _____

28.6	+53		-3.4		-2.3		-9.8		-23.9
	+6.1		-34.7		+19				+37.2
-35									
				-42		+7		+8	
+30.5				71.2					
					-21		-1.6		
+39.9		-4		+11.2				+32.5	95.3

<p>Can 678 be evenly divided by 11? Circle:</p> <p>678 is NOT evenly divisible by 11</p> <p>678 is evenly divisible by 11</p>	<div style="display: flex; justify-content: space-around;"> <div> $\begin{array}{r} 28 \\ \times 9 \\ \hline \end{array}$ </div> <div> $\begin{array}{r} 56 \\ \times 8 \\ \hline \end{array}$ </div> </div>
---	--

Name: _____

$$\frac{3}{4} + \frac{1}{2} = \bigcirc$$

$$\frac{1}{8} + \bigcirc = \frac{5}{8}$$

$$\frac{5}{6} + \bigcirc = 1\frac{1}{6}$$

$$\frac{1}{3} + \frac{2}{3} = \bigcirc$$

$$\bigcirc + \frac{1}{5} = \frac{4}{5}$$

$$\frac{4}{7} + \frac{6}{7} = \bigcirc$$

$$\bigcirc + \frac{1}{2} = 1$$

$$\frac{8}{9} + \frac{5}{9} = \bigcirc$$

Name: _____

Draw a line from START to END.

0

7

~~73~~

42

Cross out the number you use above and then write it below.

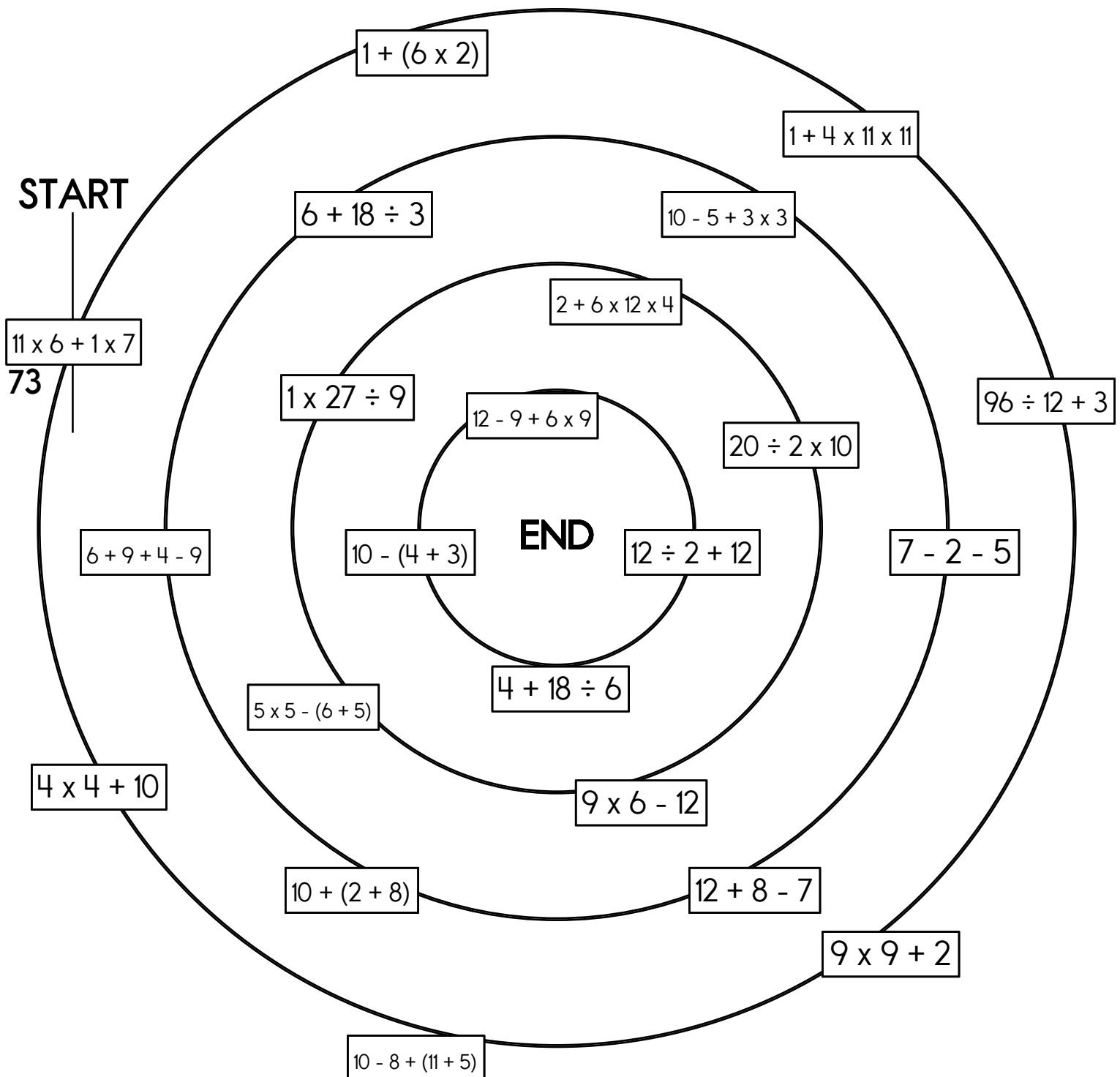

Name: _____

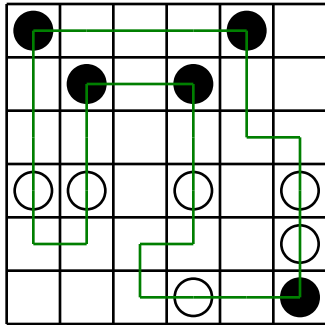

Can you draw ONE line going through ALL the circles? Your line can go left, right, up, or down. It cannot go diagonally. Your line cannot cross over any part of the line you have already drawn.

You MUST TURN in a BLACK circle. Do NOT TURN in a WHITE circle.

The puzzle on the left shows a correct line going through all the circles.

Finish the line:

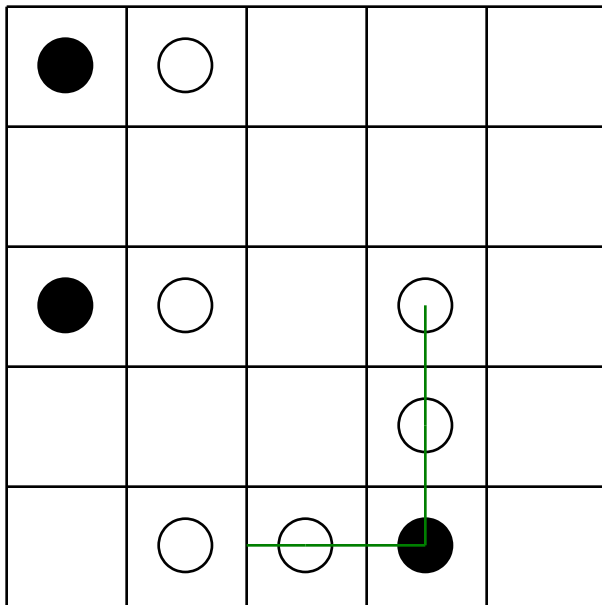

Finish the line:

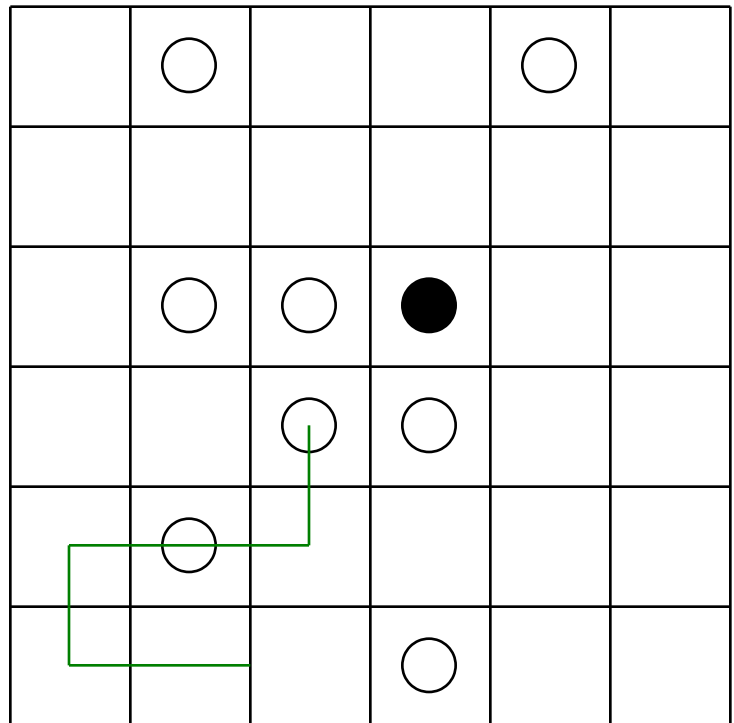

The principal of your school wants to buy forty-two books. Each book costs \$9.02. She wants to estimate how much it will cost. Show her how you would estimate the cost:

In each pair, circle the word that is spelled correctly.

lekture, lecture
marble, marbel
leest, least

Identify the relative pronoun and write it on the line.

The car that ran into the tree in our yard was badly damaged.



It's NO PREP at edHelper.

More history!



edHelper.com!



New online math games!

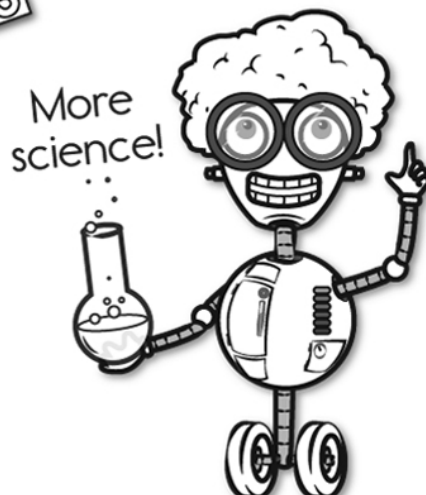
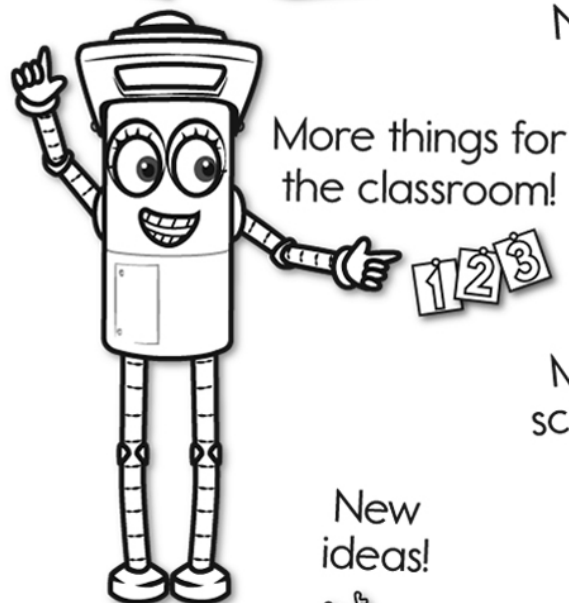

New ideas!



x
+ =
- ÷
< >

More puzzles!



