

Name: _____

What does the 2 in the number 219,684 mean?

- A) 200000
- B) 2000000
- C) 20
- D) 2000

How many quarts in 40 pints?

- A) 10 quarts
- B) 24 quarts
- C) 20 quarts
- D) 15 quarts

What is the place value of the bold number in **11**,874?

- A) Ten|Thousands
- B) Hundreds
- C) Hundred Thousands
- D) Ones

$8.5 + 4.82 =$

- A) 13.479
- B) 13.32
- C) 12.06
- D) 33.78

Which number represents forty-eight hundreds?

- A) 48
- B) 48000000
- C) 480000
- D) 4800

Which of the following numerals has a 1 in the hundreds place?

- A) 4132
- B) 2413
- C) 4312
- D) 1432

Name: _____

Cross off the number that does NOT belong.

15, 17, 19, 21, 23, 24, 25, 27

Why does _____ not belong in the pattern?

Cross off the number that does NOT belong.

$\frac{10}{25}$, $\frac{15}{25}$, $\frac{20}{25}$, 1, $1\frac{5}{25}$, $1\frac{7}{25}$, $1\frac{10}{25}$, $1\frac{15}{25}$, $1\frac{20}{25}$,
2, $2\frac{5}{25}$, $2\frac{10}{25}$, $2\frac{15}{25}$, $2\frac{20}{25}$, 3, $3\frac{5}{25}$, $3\frac{10}{25}$, $3\frac{15}{25}$

Why does _____ not belong in the pattern?

Add $\frac{1}{5}$

Name: _____

Draw a line to match each problem with the same answer.

$75 + 82 + 79 =$

$68 + 64 + 69 =$

$38 + 29 + 39 =$

$63 + 62 + 65 =$

$35 + 28 + 17 =$

$28 + 19 + 33 =$

$69 + 63 + 69 =$

$79 + 83 + 74 =$

$69 + 58 + 63 =$

$33 + 36 + 37 =$

$$\begin{array}{r} 6,528 \\ - 942 \\ \hline \end{array}$$

Subtract 110 from 487.

$$\begin{array}{r} 4,842 \\ - 3,572 \\ \hline \end{array}$$

$___ \div 7 = 3$

Double the number 9 three times.

Is 32 a composite or a prime number?

$7 \times 5 \times 11$

$16 \div ___ = 8$

21, 28, 35, 42, 49,
_____, 63, 70, 77, 84

Write the number with 2 hundreds and 3 ten-thousands.

Circle the correctly spelled words.
advice, advis
feest, feast
lettuce, lettuse

Name: _____

There are 12 cats, 8 dogs, and 9 other kinds of pets in the Dress Up Your Pet Day parade. What is the chance that one of the dogs will win the first place ribbon?

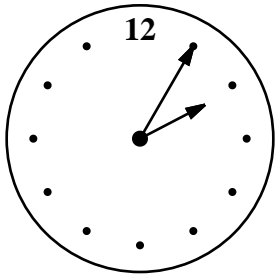

current time (pm)

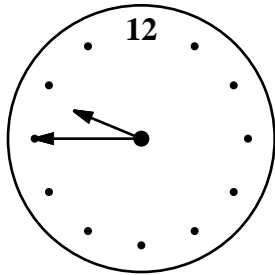

time party starts (pm)

How long until the party? _____

In the number 649,518, what digit is in the thousands place?

Do you use A.M. or P.M. to write 9:00 in the morning?

What place value does the 3 have in 67,932?

Choose the pair that best represents a synonym and antonym for the given word.
cold

- (A) glacial/polar
- (B) warm/bleak
- (C) unheated/chilly
- (D) frigid/hot

Do parallel lines intersect?

Write the unshaded part as a decimal.



Name: _____

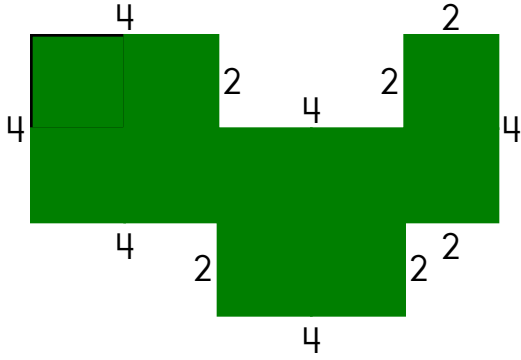

Round the number to the place value of the BIG number.

2**3**9,721,543

Write the length in millimeters.

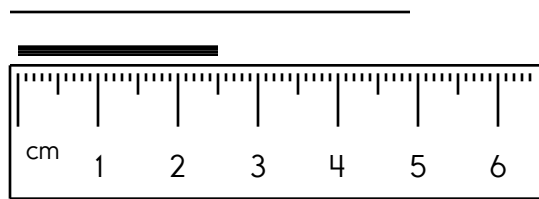

The perimeter is _____.

Make a pattern.
Start with 72.
Subtract 7.

_____, _____, _____, _____, _____, _____

How many days are in December?

Expand the number.

$$132 = \underline{\hspace{2cm}} + \underline{\hspace{2cm}} + \underline{\hspace{2cm}}$$

Write a word problem for $5 \times 3 = 15$.

List the first five multiples of 9.

If $\square = 9$, then $6 + \square =$ _____

Share 18 equally among 3.

Color in $\frac{1}{2}$.

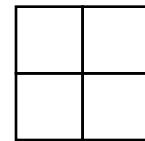

Which is larger, $\frac{4}{5}$ or $\frac{1}{6}$?

Is 97 closer to 90 or 100?

Name: _____

The vowels are missing in the word search.
Fill in the missing vowels and circle the words.

N H P R □ G R □ M □
 □ T T S Q □ □ R □ □
 □ C C □ S S M □ S S
 □ M □ K □ T H □ W □
 N □ T □ R □ H □ □ T
 P □ T M M □ N C H □
 S □ R □ R □ S T □ □
 F W M F R □ G R S R
 F M □ **C O N C E P T**
 S T □ □ D F □ S T C

MESS • NATURE • HEW • CONCEPT
 PROGRAM • STEADFAST • ACCESS
 RUST • MAKE • FROG • SQUARE
 SURE • MUNCH

What temperature is
twenty-seven degrees above
freezing in Celsius?

Holly is learning to be a
 juggler. She bought 5
 juggling balls for \$1.45
 each, 2 scarves for \$2.14
 each, and a top hat for
 \$8.94. How much money
 did she spend in all?

Color 52%.

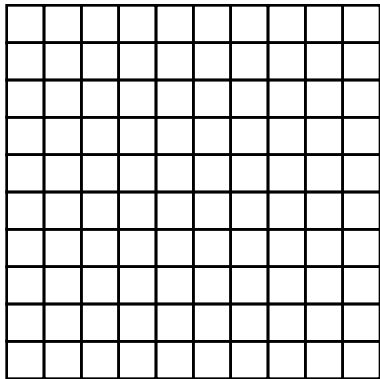

Which number is nine
hundred thirty-seven?

379 937 397
9,307

What are the first three
multiples of 5?

Which is larger, 4 or 0.5?

How many gallons are equal
to 24 pints?

Locate where to put the number 435,000
and label the point M.

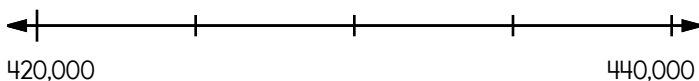

Circle the best estimate for the answer to:

$$37 + 91$$

180 240 210 130

Name: _____

$$\begin{array}{r} 168 \\ + 840 \\ \hline \end{array}$$

$$\begin{array}{r} 1,183 \\ - 647 \\ \hline \end{array}$$

$$\begin{array}{r} 1,509 \\ - 770 \\ \hline \end{array}$$

$$\begin{array}{r} 9,062 \\ + 3,663 \\ \hline \end{array}$$

$$\begin{array}{r} 9,761 \\ + 4,243 \\ \hline \end{array}$$

$$\begin{array}{r} 12,152 \\ - 8,486 \\ \hline \end{array}$$

$$\begin{array}{r} 82,246 \\ + 886 \\ \hline \end{array}$$

$$\begin{array}{r} 95,490 \\ - 514 \\ \hline \end{array}$$

$$\begin{array}{r} 60,416 \\ + 882 \\ \hline \end{array}$$

$$\begin{array}{r} 3,034 \\ + 8,918 \\ \hline \end{array}$$

$$\begin{array}{r} 4,186 \\ - 1,286 \\ \hline \end{array}$$

$$\begin{array}{r} 15,674 \\ - 8,903 \\ \hline \end{array}$$

$$\begin{array}{r} 30,105 \\ - 1,212 \\ \hline \end{array}$$

$$\begin{array}{r} 69,731 \\ - 6,937 \\ \hline \end{array}$$

$$\begin{array}{r} 95,339 \\ + 4,172 \\ \hline \end{array}$$

$$\begin{array}{r} 628 \\ + 868 \\ \hline \end{array}$$

$$\begin{array}{r} 1,233 \\ - 330 \\ \hline \end{array}$$

$$\begin{array}{r} 918 \\ + 992 \\ \hline \end{array}$$

$$\begin{array}{r} 77,057 \\ + 21,876 \\ \hline \end{array}$$

$$\begin{array}{r} 185,085 \\ - 93,279 \\ \hline \end{array}$$

$$\begin{array}{r} 17,075 \\ + 11,991 \\ \hline \end{array}$$

$$\begin{array}{r} 1 \\ + 3 \\ \hline \square \\ + 7 \\ \hline \square \\ + 2 \\ \hline 13 \\ + \square \\ \hline 17 \\ + 6 \\ \hline \square \\ + 9 \\ \hline \square \\ - 2 \\ \hline \square \\ - 3 \\ \hline \square \\ + 7 \\ \hline 34 \\ - \square \\ \hline 26 \\ + \square \\ \hline 29 \end{array}$$

Name: _____

$$5 \cdot 6 \cdot 1 \cdot + \cdot 1 \cdot 6 \cdot = \cdot 0 \cdot 3 \cdot 2 \cdot 2 \cdot 7 \cdot + \cdot 4 \cdot + \cdot 8$$

$$3 \cdot = \cdot 5$$

Use the pieces above to help you fill in the runaway math puzzle.

What is half of 28?

$$\begin{array}{r} 10 \\ \times 10 \\ \hline \end{array} \quad \begin{array}{r} 7 \\ \times 5 \\ \hline \end{array}$$

Fill in the boxes so each line equals 11.

11		
<input type="text" value="11"/>	\times	<input type="text"/>
<input type="text" value="17"/>	$-$	<input type="text"/>
<input type="text"/>	\div	<input type="text" value="1"/>
$($	<input type="text" value="12"/>	$-$
$)$	$+$	<input type="text"/>

Name: _____

Draw 6 small circles.
Then cross off one-third of the circles.

How many circles did you cross off?

Draw a circle to represent a pizza.
Divide the pizza into 8 equal parts to represent pizza slices.
If you wanted to eat half of the pizza, how many slices would you eat?

Draw a bar model to show this equation.
Then write the answer.

$$\frac{1}{5} + \frac{1}{5} = \underline{\hspace{2cm}}$$

Draw a bar model to show this equation.
Then write the answer.

$$\frac{2}{3} - \frac{1}{3} = \underline{\hspace{2cm}}$$

Show 4 different ways to divide each square into 4 equal parts.

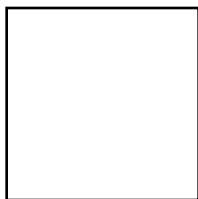
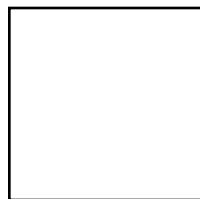
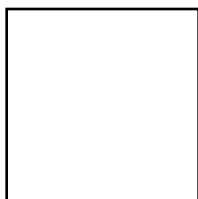

Draw pictures to show if one-fourth is less than or greater than one-fifth.

Name: _____

Emily made a huge sugar cookie 15 inches x 12 inches. She decorated it with red, white, and blue sugar to look like an American flag. She cut it into 3 inch x 3 inch pieces. How many pieces could be cut from the huge sugar cookie?

The ugly old witch wanted a new mirror. Her old mirror was too small. After all, she thought she was so pretty. She wanted a mirror that was at least 6.1 feet long and 4 feet wide! What will the area of the new mirror be?

Two prime numbers are each greater than 1 and less than 21. When these two prime numbers are added together, they have a sum of 30.

What are the two prime numbers?

Mary is 1 year older than Peter. Peter is 7 years younger than Emily. Kevin is 4 years older than Emily. Emily is 20 years old.

How old is everyone else?

Name: _____

How large is the angle? First, make a guess and write your estimate in degrees.
Then, actually measure it to see how close your guess was.

Hint: Try guessing between
76 and 102 degrees.

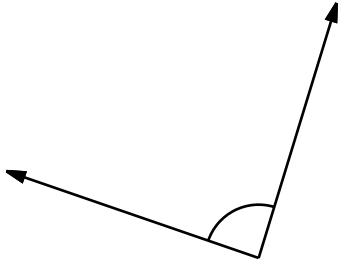

Guess first: _____ Measure: _____

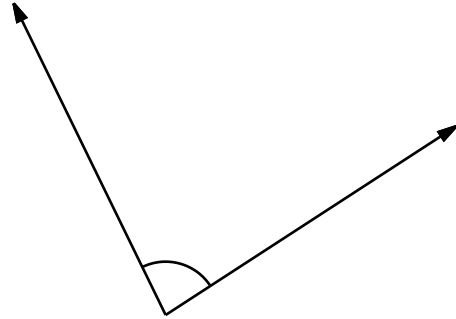

Guess first: _____ Measure: _____

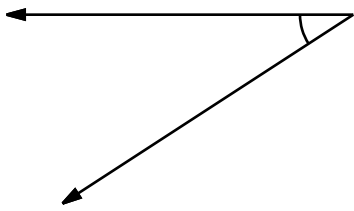

Guess first: _____ Measure: _____

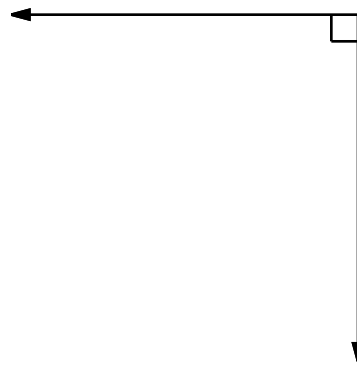

Guess first: _____ Measure: _____

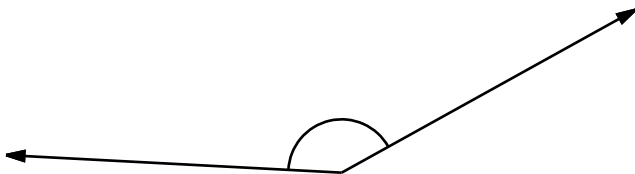

Guess first: _____ Measure: _____

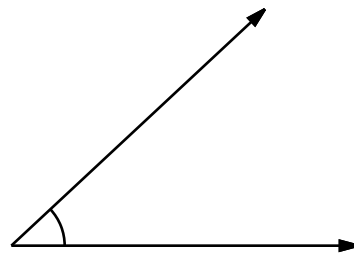

Guess first: _____ Measure: _____

Name: _____

$$\begin{array}{r} 90,704 \\ - 89,909 \\ \hline \end{array}$$

$$\begin{array}{r} 78 \\ + 42 \\ \hline \end{array}$$

$$\begin{array}{r} 695 \\ + 74 \\ \hline \end{array}$$

$$\begin{array}{r} 8 \\ 4 \\ + 1 \\ \hline \end{array}$$

$$\begin{array}{r} 792 \\ 120 \\ + 9,759 \\ \hline \end{array}$$

$$\begin{array}{r} 196 \\ 910 \\ + 883 \\ \hline \end{array}$$

Find the difference
between 3403 and 707.

Find the difference
between 672 and 57.

$$\begin{array}{r} 31 \\ + 18 \\ \hline \end{array}$$

$$\begin{array}{r} 9 \\ 7 \\ + 7 \\ \hline \end{array}$$

$$\begin{array}{r} 91 \\ 87 \\ 492 \\ + 70 \\ \hline \end{array}$$

$$\begin{array}{r} 297 \\ 617 \\ 930 \\ + 379 \\ \hline \end{array}$$

Name: _____

Write as a decimal.

$$\frac{8}{10} = \underline{\hspace{2cm}}$$

$$\frac{9}{10} = \underline{\hspace{2cm}}$$

$$\frac{2}{10} = \underline{\hspace{2cm}}$$

Draw a number line. Label the numbers 0, 1, and 2. Label and show where 1.4 should be.

Draw a decimal place value chart. Have a box for tens, ones, tenths, and hundredths. Then draw circles inside the boxes to show the number 19.72.

Jessica is obsessed with rounding. "So what?" she asks.

She just took a decimal number and rounded it to the nearest tenth.

"Nineteen and four tenths," she said.

If the original number also had a hundredths digit, can you name one possibility for what that original number might have been before she rounded it?

Wendy and Anne like to draw colorful worms. Why?

Nobody knows! Wendy drew a yellow worm that

was 6 tenths of a centimeter long. Anne drew a

blue worm that was $\frac{4}{10}$ of a centimeter long. Who

drew the longest worm?

Amy has 980 cents. Pam has 408 cents, which can also be written as \$4.08.

How could 980 cents be written starting with the dollar sign?

980 cents = \$ _____

There are a hundred centimeters in one meter.

269 cm = 2.69 m

659 cm = _____ m

559 cm = _____ m

_____ cm = 7.49 m

968 cm = _____ m

_____ cm = 4.5 m



Name: _____

Can you guess the word?

No duplicate letters can be used.

R A N C H

The letter R is in the word
and is in the correct spot.

W **I** E L D

The letter I is in the word,
but I is not in that spot.

A B C D E F G H I J K L

A list of letters will be given that
have not been used. Good luck!

Hint: There are no duplicate letters in the answer.

T I G E R

A L O N G

B C D F H J K M P Q S U V W X Y
Z

Let's check if you guessed correctly. Look across or
down to find the correct answer.

S A A T E X N W B N H N X O L A G K O
O A O G S A A O Y I T G I A O G N N G
A N N A T O T O O O T I G E R T A G A
O Y K G T G G N A A G O G O Z A A G T
I A T Q A G L K F M A O T N E J L P L
B T G O G N M L A G A I G E O G O G L
R A L I D N G U O G N X G O J O N G N
K O G A A G L Y L G I W N P G G G H T
Y A S N G I I N N A T A O O T G A D O
T A N N O T E I A G O N Y E G N O V G

Hint: There are no duplicate letters in the answer.

G R A N D

T R A S H

B C E F I J K L M O P Q U V W X
Y Z

Let's check if you guessed correctly. Look diagonally
to find the correct answer. (DIAGONAL!)

W H E F T T X Q O Q W G O A S D N T T
A R G Z T R A M H T D A K D N N Y G Z
S T A J A D A N M A H H H D G A S W O
R H A T W V T S R R A B R H D R T H A
H X G G H T H H H A D T D W D D A O A
A Q A G A A T T S E A A R H R S I N I
T T R G A G T B R T R W R T R N P D D
W A Y A T R D D W S A H W S G V T D W
F A D G G N H T R I A T F R W Z H H R
C T I H D R H N S T T T H A A D H S A

Hint: There are no duplicate letters in the answer.

H U M O R

Q U I E T

A B C D F G J K L N P S V W X Y
Z

Let's check if you guessed correctly. Look diagonally
to find the correct answer. (DIAGONAL!)

T C T U Z M T E U S H O E U T R E I D
H E U Z E C H T S W G N Y S Z E S M U
H Q E Z Q T H V Y T K Q P U E Z U T L
T E O E S Q R U M Q U Q U Q Y T U Q I
G S P P U E U T M Q E T T R U R M U U
Q T D E T T S R O O U C V H Q I Q R O
T U U U U P T T F O R F S O T E E T Q
H U E E E E S I E V P S U U O M P T W
T S U S R U S S O E S Q M Q T O Q Q S
T E U Q T E E E Q O E S T Q U I S U E

Name: _____

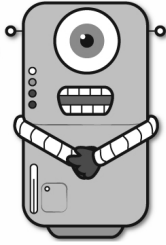

Jenna

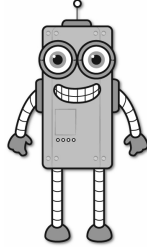

Anne

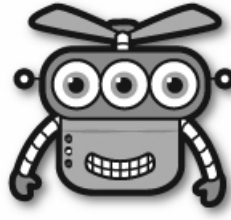

Jack

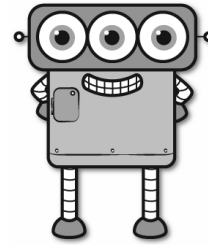

Adam

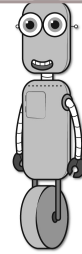

Rosa

Facts

Jack is seventeen years older than Jenna.

Anne is sixty-five years older than Jenna.

Rosa is three times as old as Jenna.

Jenna is seven years old.

Adam is three years older than Anne.

How old is Jenna? _____

How old is Anne? _____

How old is Jack? _____

How old is Adam? _____

How old is Rosa? _____

Write a fraction to represent what is shaded.



It is 80 degrees Fahrenheit outside. What would you wear if you are going outside?

If you add 8 to me, the sum is 51. What number am I?

What is the value of the BIG digit?

641,821,653

$$\begin{array}{r} 73 \\ - 70 \\ \hline \end{array}$$

Name: _____

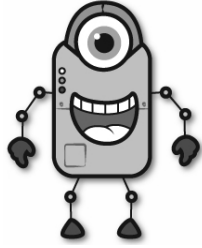

Hunter

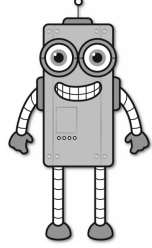

Ava

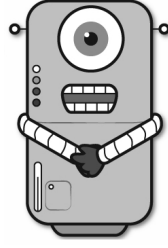

Connor

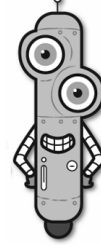

Sarah

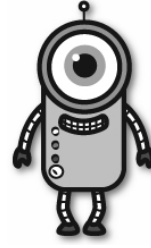

Peter

Facts

Sarah is three times as old as Hunter.

Ava is seven years older than Hunter.

Peter is sixteen years older than Connor.

Hunter is seven years old.

Connor is thirty-eight years older than Hunter.

How old is Hunter? _____

How old is Ava? _____

How old is Connor? _____

How old is Sarah? _____

How old is Peter? _____

What is the range of these numbers?

26, 22, 21, 21, 26, 28, 21

Add one hundred to 766.

What fraction of the box is shaded?

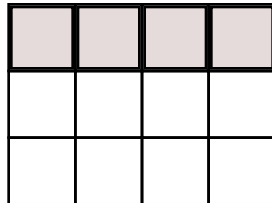

$\frac{\square}{3}$

What are 10 equal to?

$6 \overline{)24}$

Subscribe to Get Answer Keys

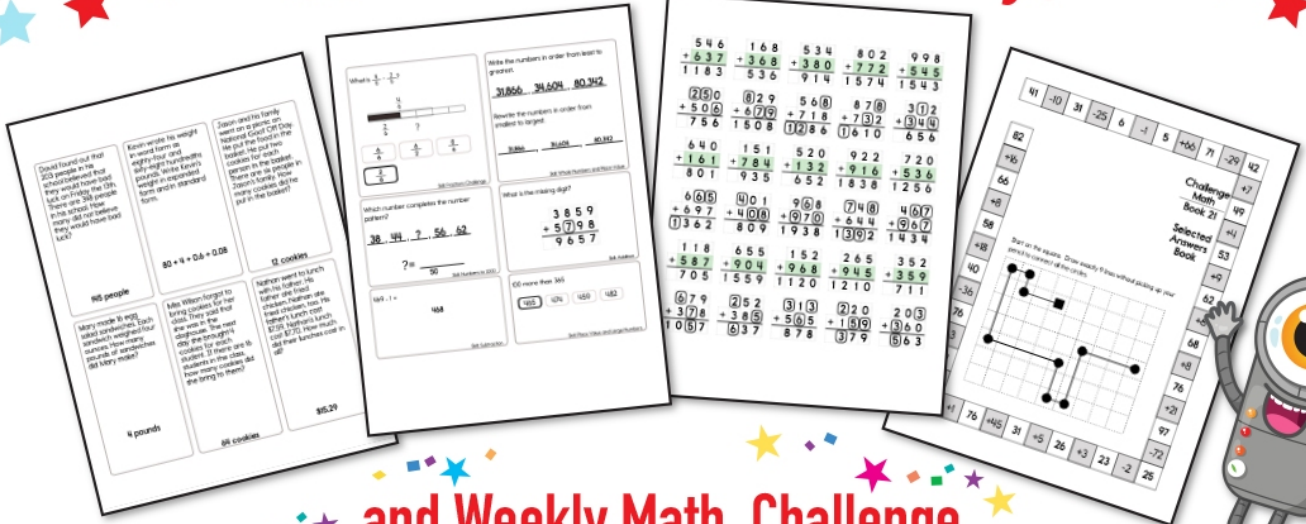

and Weekly Math, Challenge
Workbooks, Posters, Daily Reading,
and so much more!

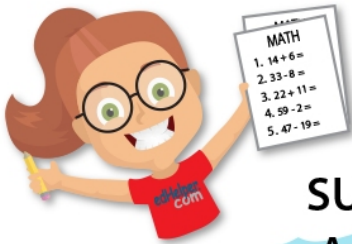

SUBSCRIBE TO RECEIVE EVEN MORE
Answer Keys • Effective Activities • Access
to as many printables as you need!

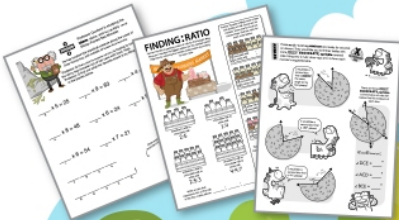

edHelper.com

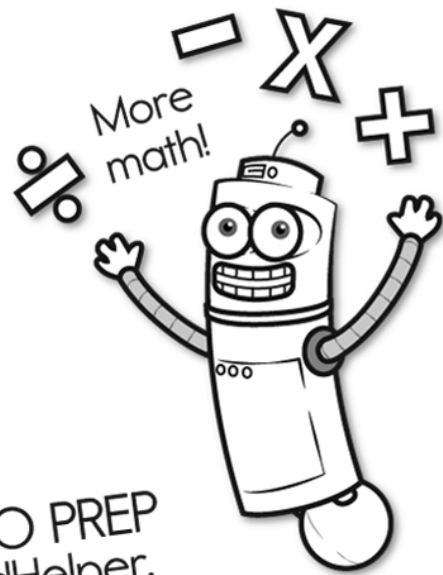
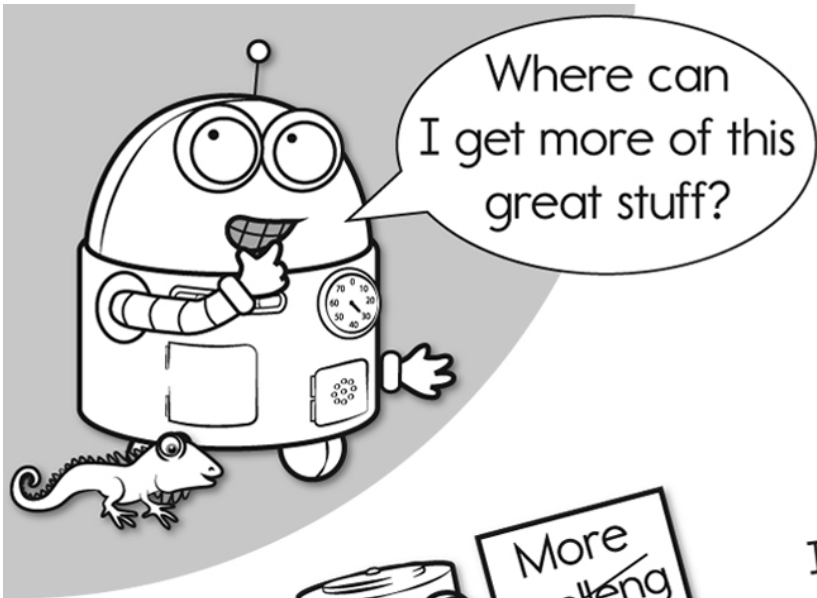

It's NO PREP at edHelper.

More history!

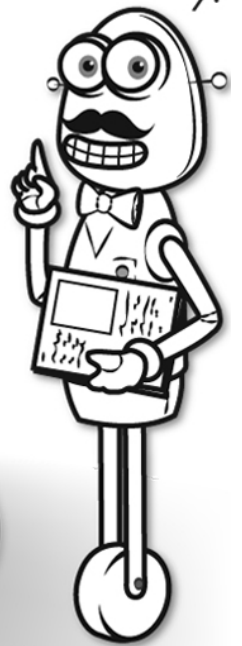
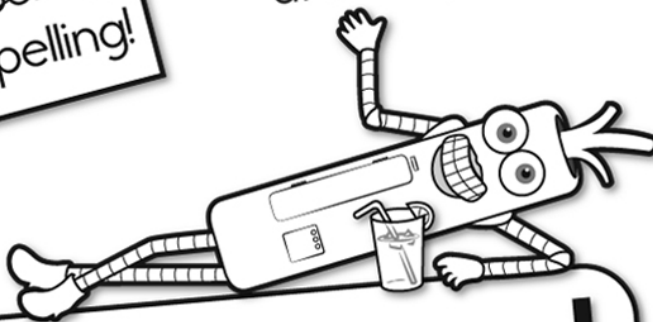

New online math games!

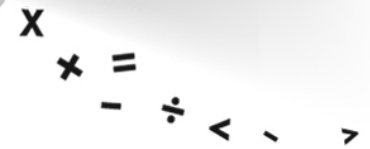
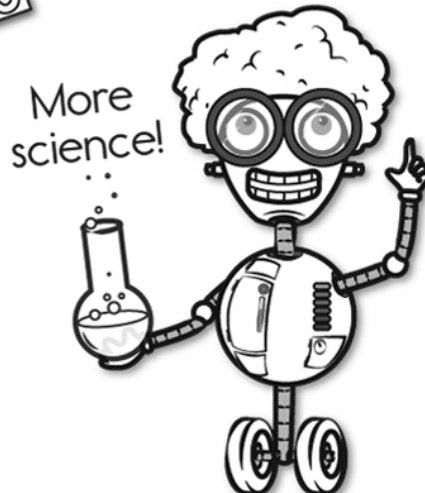
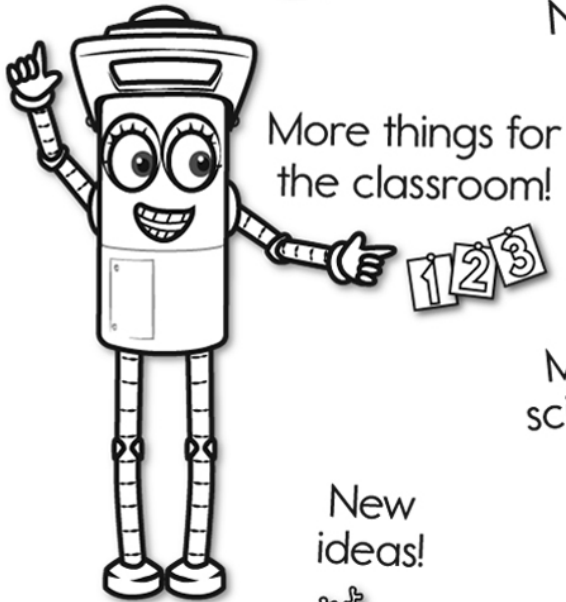

New ideas!



More puzzles!

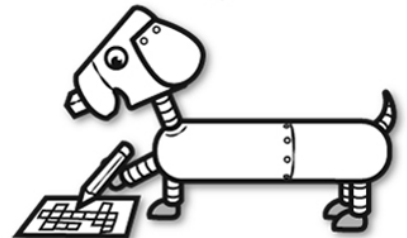

Take The Boring Out Of Homework!

Easy to
print!

edHelper

Weekly K-6 "Take It Home" Books

Kids want choices
for homework.
"Take It Home" books
have fun graphics and
challenging puzzles and
problems for older kids.

"Dr. Programmer"
challenges kids..

Homework
will never be
the same!

edHelper.com

