

Name: _____

Pay the bill!

Justin received a bill from Central Water for \$190.99. Write the check as Justin would write it.

SAMPLE

JUSTIN

1183

DATE October 4, 2025

PAY TO THE
ORDER OF

Central Water

\$ \$190.99

one hundred ninety and ninety-nine cents DOLLARS

MEMO water bill

Justin (sign in script)

⑆994630127⑆

⑈61696⑈

1183

Pay the bill!

Rent is due. Justin needs to pay his landlord \$1,700. His landlord's name is Pam Lewis.

JUSTIN

1184

DATE _____

PAY TO THE
ORDER OF

\$

_____ DOLLARS

MEMO _____

⑆994630127⑆

⑈61696⑈

1184

Pay the bill!

Justin needs money. He wants to get \$200 in cash, so he writes a check payable to cash in this amount. Write this check.

JUSTIN

1185

DATE _____

PAY TO THE
ORDER OF

\$

_____ DOLLARS

MEMO _____

⑆994630127⑆

⑈61696⑈

1185

Name: _____

Mental Math

— #1 —

⌘ Start with the number 570.

570

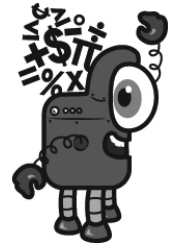

⌘ Subtract 4 tens.

6 5 9 5 3 0 1 9 3 5 (Circle your answer to double check you are correct.) _____

⌘ Add 20.

3 9 6 6 7 1 5 5 0 2 _____

⌘ Divide by 10.

7 9 4 8 5 5 5 0 9 2 _____

⌘ Round that number to the nearest ten.

8 5 5 9 2 6 6 6 0 7 _____

⌘ Add the number of days in a week.

6 7 2 8 6 7 3 2 9 4 _____

⌘ Multiply by 10.

3 6 7 0 2 2 9 1 8 5 _____

⌘ Add 3 hundreds.

9 7 9 7 0 9 8 1 1 6 _____

⌘ Add half of 10.

1 3 9 1 9 7 5 0 7 2 _____

⌘ Add 3 tens.

7 3 6 1 0 0 5 3 5 9 _____

⌘ Add half of 26.

7 6 1 0 1 8 4 5 5 9 _____

Name: _____

Justin wants to do 86 sit-ups. So far he has counted four dozen. How many more sit-ups does he need to do to meet his goal?

I do not like green eggs and ham in the rain or on a train. I wish that Sam-I-Am would go away. He rode the train in the rain for 2 hours and 29 minutes to get to Whoville. If he left at 2:13 p.m., what time did he get to Whoville?

The digits in a 4-digit number add up to 33. The tens digit is 6. Can you name the number?
Is there only one possible answer?

Pam is 3 years younger than Peter. Jenna is 4 years older than Peter. Jacob is 15 years younger than Jenna. Jacob is 10 years old.
How old is everyone else?

Name: _____

What does the _____ stand for in the following equation?

$$\text{_____} \div 3 = 8$$

- A) 16
- B) 144
- C) 2
- D) 24

$$46 + 48 + 10 + 5 =$$

- A) 119
- B) 1,040
- C) 109

What number should replace the _____ in both of the following sentences?

$$27 - \text{_____} = 19$$

$$8 + \text{_____} = 16$$

- A) 3
- B) 12
- C) 6
- D) 8

What does the _____ stand for in the following equation?

$$\text{_____} - 8 = 2$$

- A) 10
- B) 60
- C) 6
- D) -6

Albert's house has a garden that is in the shape of a square. If each side of the garden is 12 feet, then what is the perimeter of the garden?

- A) 24 feet
- B) 18 feet
- C) 68 feet
- D) 48 feet

$$6.9 + 6.95 =$$

- A) 14.746
- B) 13.85
- C) 13.997
- D) None of the above

Use the pieces above to help you fill in the runaway math puzzle.

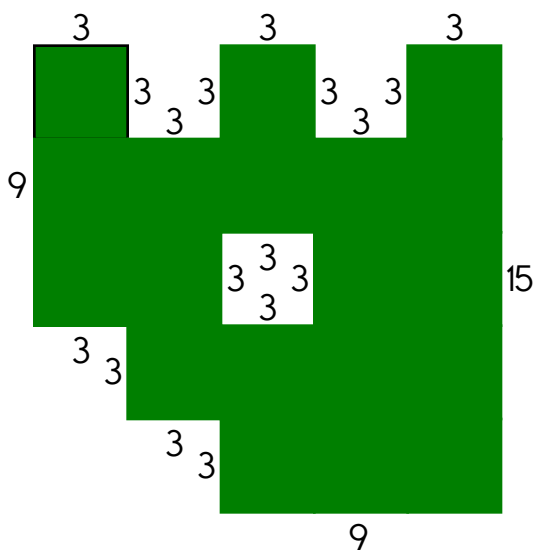
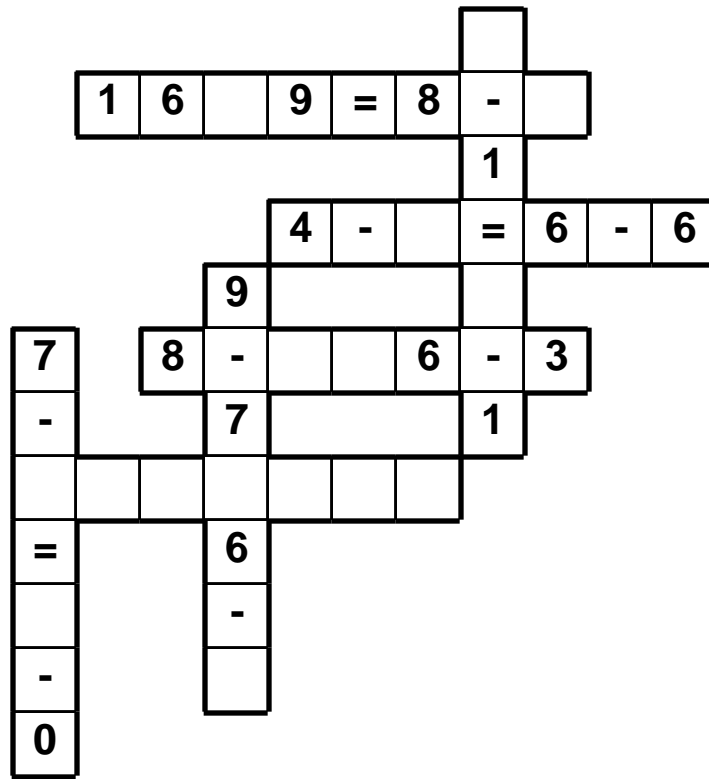

The perimeter is .

The factors of 6 are 2 6

There are 30 breath mints in a box. Jessica has used $\frac{1}{2}$ of them. How many breath mints are left?

Name: _____

| | | | | | | | | | | | | | | |
|--|--|--|--------------------------|--------------------------|--------------------------|--------------------------|--------------------------|--------------------------|--------------------------|--------------------------|--------------------------|--------------------------|--------------------------|--------------------------|
| <p>Which is larger, 7 or 0.9?</p> <p>_____</p> | $\begin{array}{r} 12 \\ \times 4 \\ \hline \end{array}$ $\begin{array}{r} 1 \\ \times 7 \\ \hline \end{array}$ | <p>Color in $\frac{1}{3}$.</p> <table border="1"> <tr> <td><input type="checkbox"/></td> <td><input type="checkbox"/></td> <td><input type="checkbox"/></td> <td><input type="checkbox"/></td> </tr> <tr> <td><input type="checkbox"/></td> <td><input type="checkbox"/></td> <td><input type="checkbox"/></td> <td><input type="checkbox"/></td> </tr> <tr> <td><input type="checkbox"/></td> <td><input type="checkbox"/></td> <td><input type="checkbox"/></td> <td><input type="checkbox"/></td> </tr> </table> | <input type="checkbox"/> | <input type="checkbox"/> | <input type="checkbox"/> | <input type="checkbox"/> | <input type="checkbox"/> | <input type="checkbox"/> | <input type="checkbox"/> | <input type="checkbox"/> | <input type="checkbox"/> | <input type="checkbox"/> | <input type="checkbox"/> | <input type="checkbox"/> |
| <input type="checkbox"/> | <input type="checkbox"/> | <input type="checkbox"/> | <input type="checkbox"/> | | | | | | | | | | | |
| <input type="checkbox"/> | <input type="checkbox"/> | <input type="checkbox"/> | <input type="checkbox"/> | | | | | | | | | | | |
| <input type="checkbox"/> | <input type="checkbox"/> | <input type="checkbox"/> | <input type="checkbox"/> | | | | | | | | | | | |

| | |
|---|--|
| <p>Write a fraction to represent what is shaded.</p>  <p>_____</p> | <p>What are the first three multiples of 4?</p> <p>_____</p> |
|---|--|

| | | |
|---|--|--------------------|
| <p>If $K = 3$, then what does $K + 9$ equal?</p> <p>_____</p> | <p>It is 25 days until Best Friends Day. It is 28 days until Hug Holiday. On the day of Best Friends Day, how many days will you need to wait until it is Hug Holiday?</p> | $6 \overline{)18}$ |
| <p>Write the numeral for two hundred twenty-six.</p> <p>_____</p> | | |
| <p>How many feet are in two yards?</p> <p>_____</p> | | |

| | | |
|---|--|--------------------|
| <p>Round 832 to the nearest ten.</p> <p>_____</p> | <p>Write the number for three thousand, four hundred fifty.</p> <p>_____</p> | $5 \overline{)15}$ |
|---|--|--------------------|

Name: _____

This is the look at one cube that is turned around a few times.

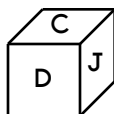
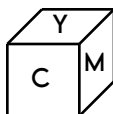
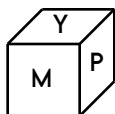

This pattern can be folded into the cube. Fill in the missing boxes.

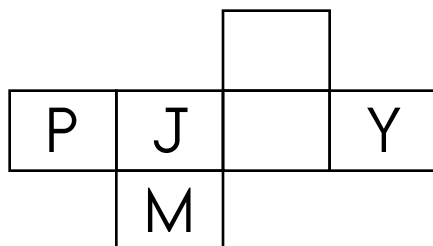

$$6 \overline{)36}$$

$$2 \overline{)10}$$

Add one hundred to 634.

$$\begin{array}{r} 71 \\ + 54 \\ \hline \end{array}$$

For each pair of words, write S if they are synonyms and A if they are antonyms.

rest/relax _____

shout/yell _____

under/over _____

How many days are in June?

Make a pattern.

Start with 34.

Add 11.

_____, _____, _____, _____, _____, _____

What are 46 tens equal to?

Which is larger, $\frac{1}{3}$ or $\frac{2}{3}$?

Color in $\frac{1}{2}$.

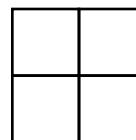

$$56 - 7 = \underline{\hspace{2cm}}$$

Write the shaded part as a decimal.



$$\begin{array}{r} 73 \\ - 55 \\ \hline \end{array}$$

Name: _____

$$\begin{array}{r} 156 \\ - 71 \\ \hline \end{array}$$

$$\begin{array}{r} 110 \\ - 86 \\ \hline \end{array}$$

$$\begin{array}{r} 74 \\ - 60 \\ \hline \end{array}$$

$$\begin{array}{r} 10 \\ + 19 \\ \hline \end{array}$$

$$\begin{array}{r} 79 \\ + 82 \\ \hline \end{array}$$

$$\begin{array}{r} 15 \\ + 55 \\ \hline \end{array}$$

$$\begin{array}{r} 15 \\ + 46 \\ \hline \end{array}$$

$$\begin{array}{r} 136 \\ - 74 \\ \hline \end{array}$$

$$\begin{array}{r} 88 \\ - 57 \\ \hline \end{array}$$

$$\begin{array}{r} 33 \\ + 59 \\ \hline \end{array}$$

$$\begin{array}{r} 135 \\ - 73 \\ \hline \end{array}$$

$$\begin{array}{r} 86 \\ + 20 \\ \hline \end{array}$$

$$\begin{array}{r} 120 \\ - 34 \\ \hline \end{array}$$

$$\begin{array}{r} 169 \\ - 93 \\ \hline \end{array}$$

$$\begin{array}{r} 43 \\ + 79 \\ \hline \end{array}$$

$$\begin{array}{r} 74 \\ + 52 \\ \hline \end{array}$$

$$\begin{array}{r} 94 \\ - 24 \\ \hline \end{array}$$

$$\begin{array}{r} 92 \\ + 98 \\ \hline \end{array}$$

$$\begin{array}{r} 113 \\ - 83 \\ \hline \end{array}$$

$$\begin{array}{r} 87 \\ + 81 \\ \hline \end{array}$$

$$\begin{array}{r} 30 \\ - 16 \\ \hline \end{array}$$

$$\begin{array}{r} 70 \\ - 48 \\ \hline \end{array}$$

$$\begin{array}{r} 58 \\ + 46 \\ \hline \end{array}$$

$$\begin{array}{r} 87 \\ + 69 \\ \hline \end{array}$$

$$\begin{array}{r} 140 \\ - 87 \\ \hline \end{array}$$

$$\begin{array}{r} 16 \\ + 93 \\ \hline \end{array}$$

$$\begin{array}{r} 132 \\ - 93 \\ \hline \end{array}$$

$$\begin{array}{r} 87 \\ - 28 \\ \hline \end{array}$$

$$\begin{array}{r} 24 \\ + 39 \\ \hline \end{array}$$

$$\begin{array}{r} 78 \\ + 55 \\ \hline \end{array}$$

$$\begin{array}{r} 45 \\ + 25 \\ \hline \end{array}$$

$$\begin{array}{r} 15 \\ + 39 \\ \hline \end{array}$$

$$\begin{array}{r} 127 \\ - 61 \\ \hline \end{array}$$

$$\begin{array}{r} 105 \\ - 54 \\ \hline \end{array}$$

$$\begin{array}{r} 114 \\ - 30 \\ \hline \end{array}$$

$$\begin{array}{r} 81 \\ + 56 \\ \hline \end{array}$$

$$\begin{array}{r} 104 \\ - 85 \\ \hline \end{array}$$

$$\begin{array}{r} 68 \\ + 18 \\ \hline \end{array}$$

$$\begin{array}{r} 67 \\ + 65 \\ \hline \end{array}$$

$$\begin{array}{r} 85 \\ - 34 \\ \hline \end{array}$$

$$\begin{array}{r} 78 \\ + 33 \\ \hline \end{array}$$

$$\begin{array}{r} 193 \\ - 95 \\ \hline \end{array}$$

$$\begin{array}{r} 5 \\ + 3 \\ \hline \square \end{array}$$

$$\begin{array}{r} + 9 \\ \hline \square \end{array}$$

$$\begin{array}{r} + 5 \\ \hline \end{array}$$

$$\begin{array}{r} 22 \\ + \square \\ \hline \end{array}$$

$$\begin{array}{r} 24 \\ + \square \\ \hline \end{array}$$

$$\begin{array}{r} 28 \\ - 2 \\ \hline \square \end{array}$$

$$\begin{array}{r} - 4 \\ \hline \square \end{array}$$

$$\begin{array}{r} + 3 \\ \hline \square \end{array}$$

$$\begin{array}{r} + 4 \\ \hline \end{array}$$

$$\begin{array}{r} 29 \\ - \square \\ \hline \end{array}$$

$$\begin{array}{r} 23 \\ - 7 \\ \hline \square \end{array}$$

Name: _____

2 • + • 3 • 8 • = • 3 • + • 3 • = • = • 2 • 1 • 2 • 3 • 8

Use the pieces above to help you fill in the runaway math puzzle.

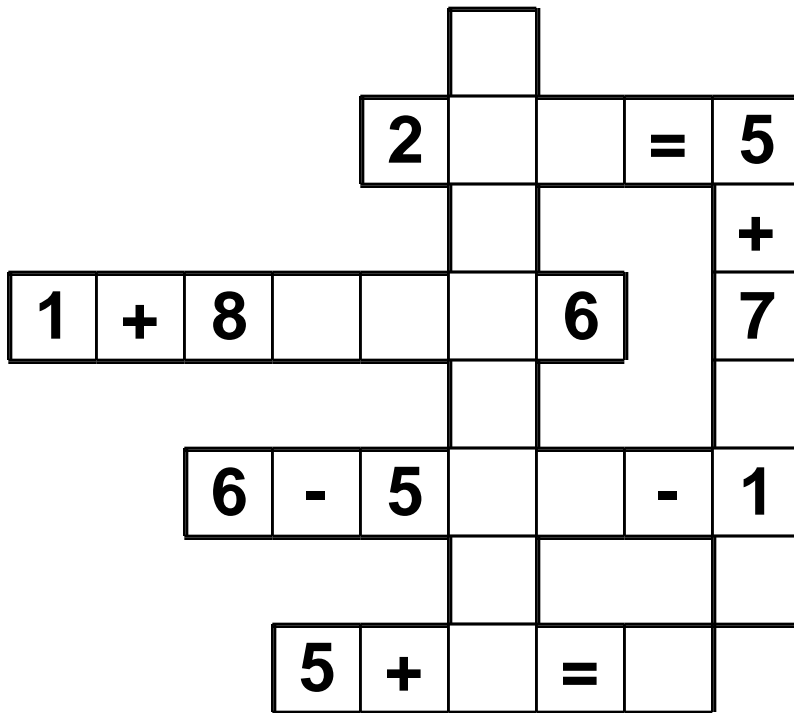

Peter's birthday is in May.
Erin's birthday is four months
after Peter's birthday. What
month is Erin's birthday?

Color $\frac{1}{10}$.

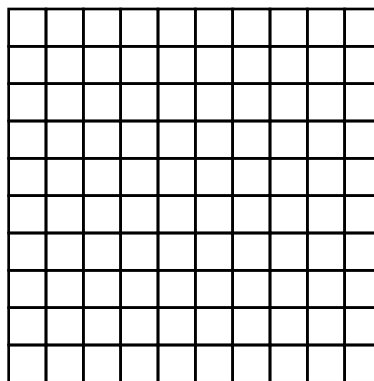

You ask Hannah for the time.
She says it is four minutes past
eight. Write the time on your
digital clock:

:

If you add 6 to me, the sum is
58. What number am I?

What is a good estimate for 11
times 578?

7
1
+ 3 2

Name: _____

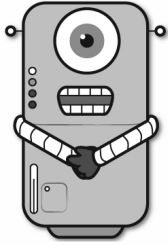

Connor

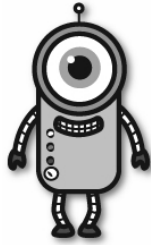

Nathan

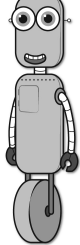

Maria

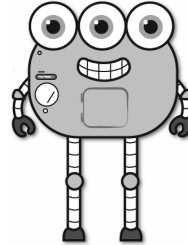

Sarah

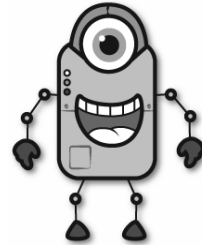

Megan

Facts

Nathan is twelve years older than Connor.

Connor is six years old.

Maria is twice as old as Connor.

Sarah is fifty-nine years older than Maria.

Megan is twenty-two years older than Connor.

How old is Connor? _____

How old is Nathan? _____

How old is Maria? _____

How old is Sarah? _____

How old is Megan? _____

List the first four multiples of 10.

Would you use a ruler or a yardstick to measure the length of a rock?

$$\begin{array}{r} 69 \\ - 45 \\ \hline \end{array}$$

What is the value of the BIG digit?

480,6**6**8

If thirty crayons are divided into ten equal rows, how many crayons are in each row?

$$\begin{array}{r} 16 \\ + 61 \\ \hline \end{array}$$

Name: _____

| | | | | |
|---|--|--|---|--|
| $\begin{array}{c} \text{60} \\ \diagup \quad \diagdown \\ \text{x} \\ \text{10} \quad \text{6} \end{array}$ | $\begin{array}{c} \quad \\ \diagup \quad \diagdown \\ \text{x} \\ \text{9} \quad \text{6} \end{array}$ | $\begin{array}{c} \quad \\ \diagup \quad \diagdown \\ \text{x} \\ \text{8} \quad \text{9} \end{array}$ | $\begin{array}{c} \quad \\ \diagup \quad \diagdown \\ \text{x} \\ \text{6} \quad \text{9} \end{array}$ | $\begin{array}{c} \quad \\ \diagup \quad \diagdown \\ \text{x} \\ \text{5} \quad \text{8} \end{array}$ |
| $\begin{array}{c} \quad \\ \diagup \quad \diagdown \\ \text{x} \\ \text{11} \quad \text{9} \end{array}$ | $\begin{array}{c} \text{56} \\ \diagup \quad \diagdown \\ \text{x} \\ \quad \text{7} \end{array}$ | $\begin{array}{c} \text{60} \\ \diagup \quad \diagdown \\ \text{x} \\ \quad \text{6} \end{array}$ | $\begin{array}{c} \text{72} \\ \diagup \quad \diagdown \\ \text{x} \\ \quad \text{12} \end{array}$ | $\begin{array}{c} \quad \\ \diagup \quad \diagdown \\ \text{x} \\ \text{6} \quad \text{9} \end{array}$ |
| $\begin{array}{c} \quad \\ \diagup \quad \diagdown \\ \text{x} \\ \text{11} \quad \text{5} \end{array}$ | $\begin{array}{c} \quad \\ \diagup \quad \diagdown \\ \text{x} \\ \text{6} \quad \text{8} \end{array}$ | $\begin{array}{c} \text{99} \\ \diagup \quad \diagdown \\ \text{x} \\ \quad \text{11} \end{array}$ | $\begin{array}{c} \text{42} \\ \diagup \quad \diagdown \\ \text{x} \\ \text{6} \quad \quad \end{array}$ | $\begin{array}{c} \quad \\ \diagup \quad \diagdown \\ \text{x} \\ \text{8} \quad \text{9} \end{array}$ |
| $\begin{array}{c} \text{77} \\ \diagup \quad \diagdown \\ \text{x} \\ \text{11} \quad \quad \end{array}$ | $\begin{array}{c} \text{63} \\ \diagup \quad \diagdown \\ \text{x} \\ \quad \text{7} \end{array}$ | $\begin{array}{c} \text{66} \\ \diagup \quad \diagdown \\ \text{x} \\ \quad \text{11} \end{array}$ | $\begin{array}{c} \text{42} \\ \diagup \quad \diagdown \\ \text{x} \\ \text{7} \quad \quad \end{array}$ | $\begin{array}{c} \text{48} \\ \diagup \quad \diagdown \\ \text{x} \\ \quad \text{8} \end{array}$ |

What is the greatest common factor of 4 and 8?

What is the greatest common factor of 6 and 16?

What is the least common multiple of 6 and 9?

Name: _____

The block above is the sum of the two blocks below. Fill in the missing blocks.

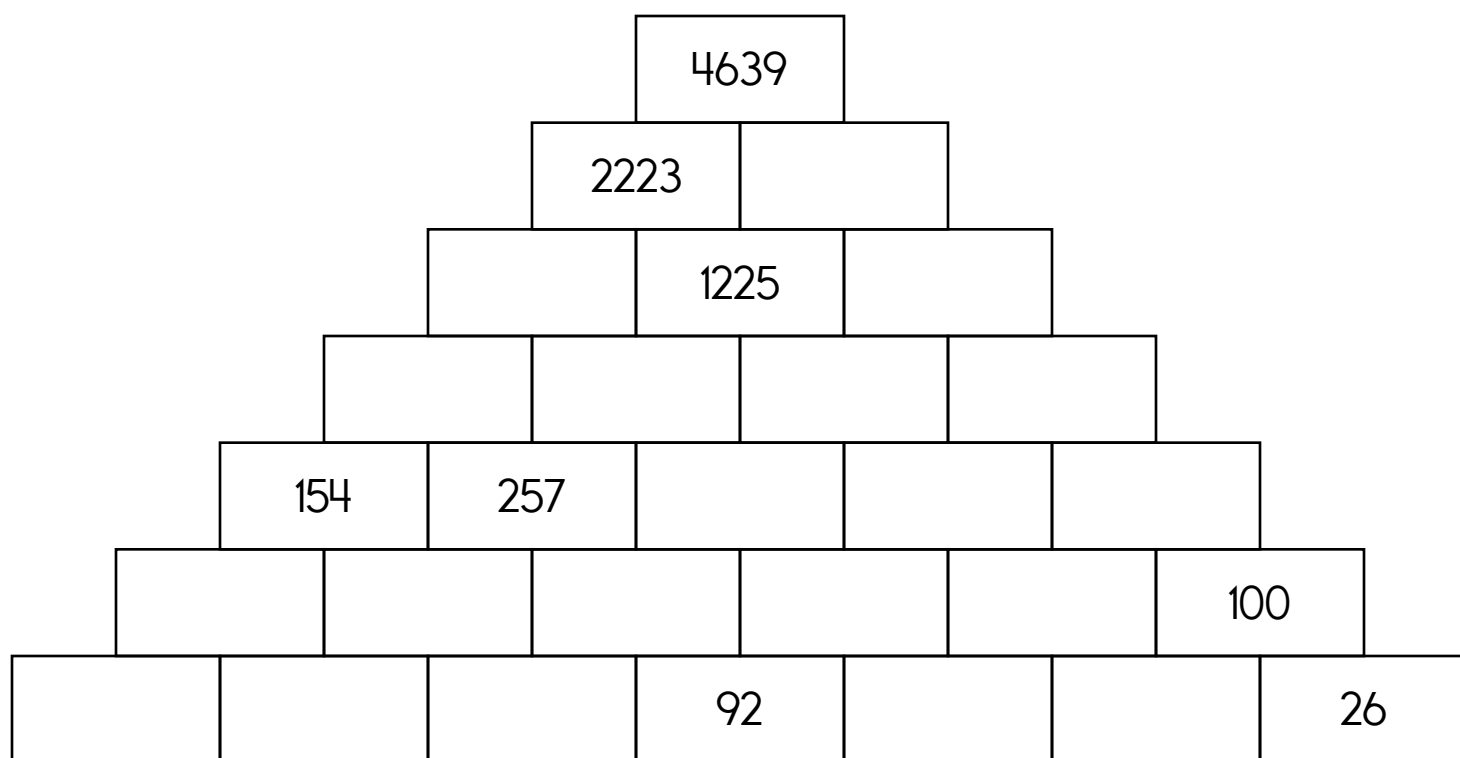
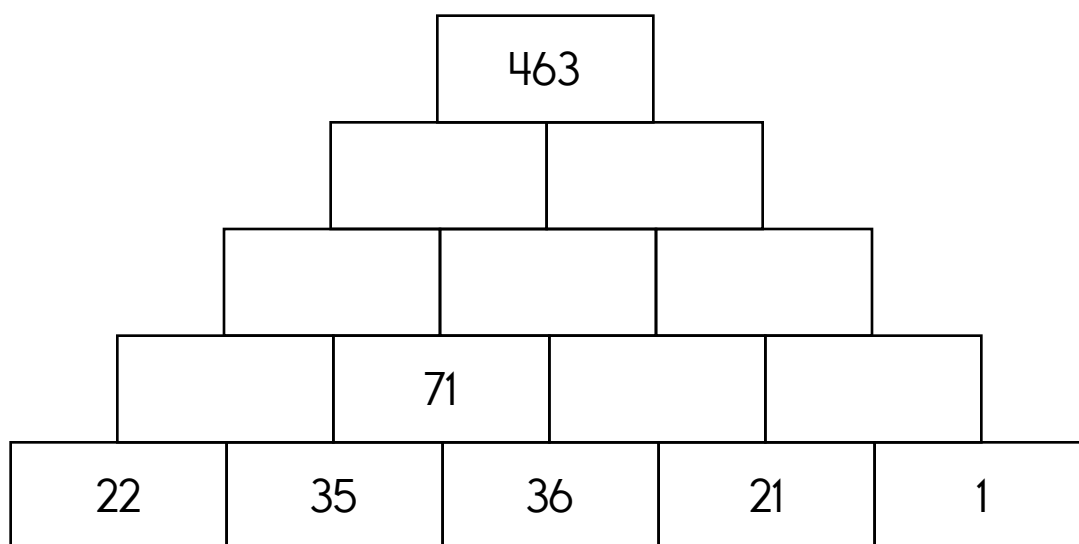

Is 749 closer to 700 or 800?

In the parking lot there are 15 vehicles. There are 3 SUVs. What fraction of the vehicles are not SUVs?

$12 \times 3 =$

Name: _____

Complete each pattern. Write what the rule is.

| | | | | |
|---|----|----|----|----|
| 6 | 17 | 28 | 39 | 50 |
| 5 | 12 | | 26 | 33 |
| 3 | 18 | 33 | | 63 |
| 1 | | | 25 | 33 |

Complete each pattern. Write what the rule is.

46, 48, 50, 53, 56, 60, 64, 69, 74, 80, 86, 93, 100, 108, _____, 125

42, 44, 46, 49, 52, 56, _____, _____, 70, 76, 82, 89, 96, 104, 112, _____

Subscribe to Get Answer Keys

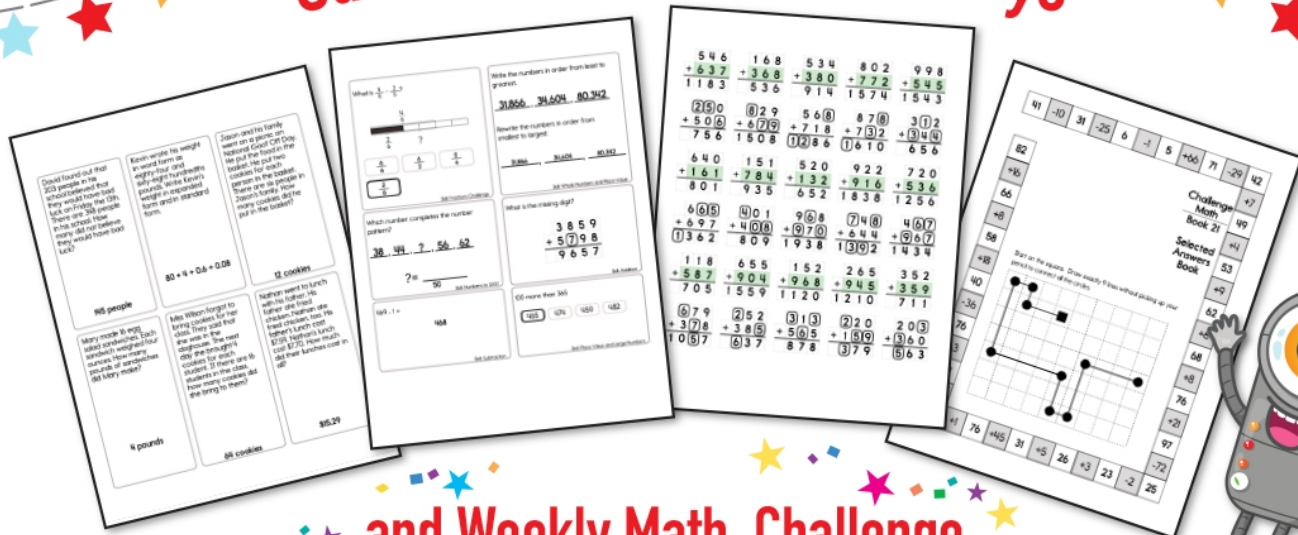

and Weekly Math, Challenge Workbooks, Posters, Daily Reading, and so much more!

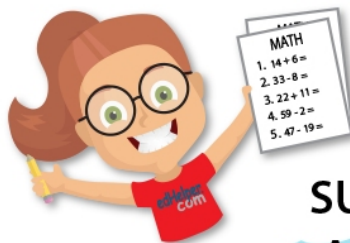

SUBSCRIBE TO RECEIVE EVEN MORE
Answer Keys • Effective Activities • Access
to as many printables as you need!



edHelper.com



It's NO PREP at edHelper.

More history!



edHelper.com!



New online math games!



1 2 3



New ideas!



\times
 $\times =$
 $- \div$
 $< - >$

More puzzles!



