

Name: _____

<p>Rose bought a button. The words on the button said, "Youth Against Violence Day." The button cost \$1.42. Rose gave the clerk \$5. How much change did she get?</p>	<p>National Jelly Bean Day is 5 days after Stress Awareness Day. Stress Awareness Day is on April 17. On what date is National Jelly Bean Day?</p>	<p>Justin sent 4 e-mail cards. Emma sent 9 e-mail cards. Find the difference between the greatest number and the least number. The range is _____.</p>
--	--	--

Fill in the numbers.

<table border="1" style="width: 100%; border-collapse: collapse;"> <tr><td>66</td><td>67</td><td></td></tr> <tr><td></td><td>77</td><td>78</td></tr> <tr><td>86</td><td></td><td>88</td></tr> <tr><td>96</td><td>97</td><td>98</td></tr> </table>	66	67			77	78	86		88	96	97	98	<table border="1" style="width: 100%; border-collapse: collapse;"> <tr><td></td><td>37</td><td></td><td>39</td></tr> <tr><td></td><td></td><td>48</td><td></td></tr> <tr><td></td><td></td><td>58</td><td></td></tr> <tr><td></td><td></td><td>68</td><td>69</td></tr> </table>		37		39			48				58				68	69	<table border="1" style="width: 100%; border-collapse: collapse;"> <tr><td>21</td><td></td><td></td><td>24</td></tr> <tr><td>31</td><td></td><td>33</td><td>34</td></tr> <tr><td>41</td><td>42</td><td>43</td><td></td></tr> <tr><td></td><td></td><td>53</td><td>54</td></tr> </table>	21			24	31		33	34	41	42	43				53	54	<table border="1" style="width: 100%; border-collapse: collapse;"> <tr><td></td></tr> <tr><td>21</td></tr> <tr><td></td></tr> <tr><td></td></tr> </table>		21		
66	67																																																		
	77	78																																																	
86		88																																																	
96	97	98																																																	
	37		39																																																
		48																																																	
		58																																																	
		68	69																																																
21			24																																																
31		33	34																																																
41	42	43																																																	
		53	54																																																
21																																																			
<table border="1" style="width: 100%; border-collapse: collapse;"> <tr><td></td><td></td><td>47</td></tr> <tr><td></td><td>56</td><td></td></tr> <tr><td>65</td><td>66</td><td></td></tr> </table>			47		56		65	66		<table border="1" style="width: 100%; border-collapse: collapse;"> <tr><td></td><td>52</td><td></td><td>54</td><td></td><td></td></tr> <tr><td></td><td></td><td></td><td>64</td><td>65</td><td></td></tr> <tr><td></td><td></td><td></td><td></td><td></td><td></td></tr> </table>		52		54						64	65								<table border="1" style="width: 100%; border-collapse: collapse;"> <tr><td></td><td>75</td><td></td><td>77</td></tr> <tr><td></td><td></td><td></td><td>87</td></tr> <tr><td></td><td></td><td></td><td>97</td></tr> </table>		75		77				87				97										
		47																																																	
	56																																																		
65	66																																																		
	52		54																																																
			64	65																																															
	75		77																																																
			87																																																
			97																																																

$\begin{array}{r} 66 \\ + 78 \\ \hline \end{array}$	$\begin{array}{r} 4 \\ \times 1 \\ \hline \end{array}$	$\begin{array}{r} 1 \\ \times 2 \\ \hline \end{array}$	<p>Write a word to describe August.</p> <p>_____</p>	$\begin{array}{r} 72 \\ + 58 \\ \hline \end{array}$
---	--	--	--	---

Name: _____

Draw 3 pictures in the correct order. Use each of the clues so you will know what to draw.

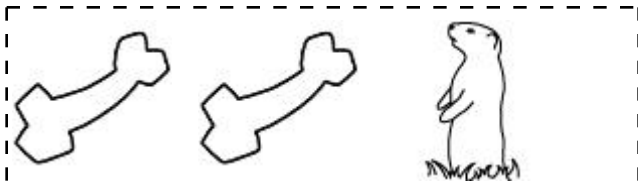

Draw 1 of these 3 pictures.
The picture IS in the correct spot.

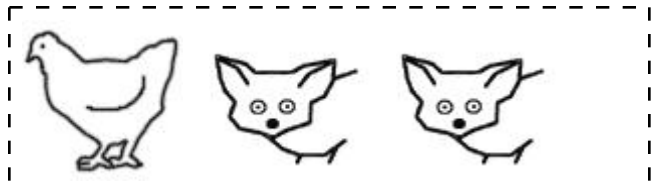

Draw 1 of these 3 pictures.
The picture IS in the correct spot.



Draw 1 of these 3 pictures.
The picture is NOT in the correct spot.

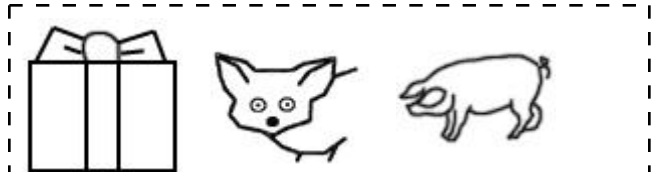

Draw 2 of these 3 pictures.
The pictures to use are in the correct spot.

Draw the 3 pictures in the correct order:

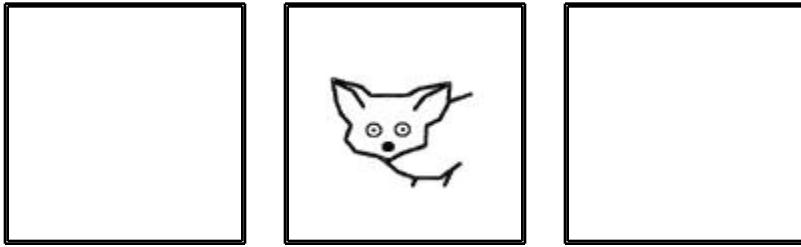

Fill in the boxes so each line equals 7.

7		
19	-	□
□	x	1
□	÷	9
(6	+ □) - □
1	+ □	x □

$$\begin{array}{r} 99 \\ + 90 \\ \hline \end{array}$$

Color in $\frac{1}{2}$ of the rectangle.



$$\begin{array}{r} 82 \\ + 10 \\ \hline \end{array}$$

Jack had 12 puzzles. He gave $\frac{2}{3}$ of them to Jacob. Alex gave Jack 2 puzzles. How many puzzles does Jack have now?

Which is longer: two feet or twenty-one inches?

$$36 + 82 = \underline{\hspace{2cm}}$$



Name: _____

$\begin{array}{r} 32 \\ - 20 \\ \hline \end{array}$	$\begin{array}{r} 87 \\ - 49 \\ \hline \end{array}$	$\begin{array}{r} 86 \\ - 82 \\ \hline \end{array}$	$\begin{array}{r} 91 \\ - 13 \\ \hline \end{array}$	<input type="radio"/> jely <input type="radio"/> jehlee <input type="radio"/> jehle <input type="radio"/> jelly	$\begin{array}{r} 41 \\ + 64 \\ \hline \end{array}$
---	---	---	---	--	---

Circle the best estimate for the answer to: $209 + 79$ 260 370 400 290	$\begin{array}{r} 71 \\ - 60 \\ \hline \end{array}$	Sara made 3 Play-Doh dogs. There are 2 ears on each dog. How many ears are on 3 dogs?
$21 + \square = 32$		

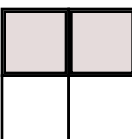
Fill in the blanks with these numbers: 5, 1, 0 $\begin{array}{r} 5 \quad 5 \quad 3 \\ - 2 \quad \square \quad 2 \\ \hline 3 \quad \square \quad \square \end{array}$	Fill in the blanks with these numbers: 1, 7, 4 $\begin{array}{r} 3 \quad \square \quad 8 \\ - 1 \quad \square \quad 6 \\ \hline 1 \quad \square \quad 2 \end{array}$	What fraction of the box is shaded?  $\frac{\square}{2}$
---	---	--

$\begin{array}{r} 2 \\ 2 \\ + 46 \\ \hline \end{array}$	$\begin{array}{r} 4 \\ 6 \\ + 43 \\ \hline \end{array}$	Expand the number. $7,819 = \underline{\hspace{2cm}} + \underline{\hspace{2cm}} + \underline{\hspace{2cm}} + \underline{\hspace{2cm}}$
		$21 + \square = 37$ $30 + \square = 39$

$4 \overline{)36}$	$5 \overline{)35}$	$2 \overline{)16}$	$3 \overline{)6}$	$22 + \square = 37$ $13 + \square = 26$
--------------------	--------------------	--------------------	-------------------	--

$13 - 6 = \square$	$5 + 8 = \square$	$7 - 5 = \square$	$9 + 1 = \square$
--------------------	-------------------	-------------------	-------------------

Name: _____

$$\begin{array}{r} 265 \\ + 61 \\ \hline \end{array}$$

$$\begin{array}{r} 276 \\ - 98 \\ \hline \end{array}$$

$$\begin{array}{r} 605 \\ + 46 \\ \hline \end{array}$$

$$\begin{array}{r} 921 \\ - 57 \\ \hline \end{array}$$

$$\begin{array}{r} 332 \\ + 61 \\ \hline \end{array}$$

$$\begin{array}{r} 848 \\ - 35 \\ \hline \end{array}$$

$$\begin{array}{r} 475 \\ - 22 \\ \hline \end{array}$$

$$\begin{array}{r} 819 \\ - 46 \\ \hline \end{array}$$

$$\begin{array}{r} 946 \\ + 91 \\ \hline \end{array}$$

$$\begin{array}{r} 447 \\ + 78 \\ \hline \end{array}$$

$$\begin{array}{r} 771 \\ - 320 \\ \hline \end{array}$$

$$\begin{array}{r} 780 \\ + 247 \\ \hline \end{array}$$

$$\begin{array}{r} 1,362 \\ - 824 \\ \hline \end{array}$$

$$\begin{array}{r} 804 \\ + 234 \\ \hline \end{array}$$

$$\begin{array}{r} 701 \\ - 444 \\ \hline \end{array}$$

$$\begin{array}{r} 363 \\ + 999 \\ \hline \end{array}$$

$$\begin{array}{r} 863 \\ + 584 \\ \hline \end{array}$$

$$\begin{array}{r} 1,254 \\ - 766 \\ \hline \end{array}$$

$$\begin{array}{r} 982 \\ + 258 \\ \hline \end{array}$$

$$\begin{array}{r} 1,340 \\ - 424 \\ \hline \end{array}$$

$$\begin{array}{r} 941 \\ - 660 \\ \hline \end{array}$$

$$\begin{array}{r} 299 \\ + 608 \\ \hline \end{array}$$

$$\begin{array}{r} 201 \\ + 672 \\ \hline \end{array}$$

$$\begin{array}{r} 394 \\ - 189 \\ \hline \end{array}$$

$$\begin{array}{r} 982 \\ - 168 \\ \hline \end{array}$$

$$\begin{array}{r} 1,500 \\ - 528 \\ \hline \end{array}$$

$$\begin{array}{r} 1,354 \\ - 748 \\ \hline \end{array}$$

$$\begin{array}{r} 317 \\ + 679 \\ \hline \end{array}$$

$$\begin{array}{r} 126 \\ + 850 \\ \hline \end{array}$$

$$\begin{array}{r} 780 \\ + 587 \\ \hline \end{array}$$

$$\begin{array}{r} 956 \\ - 213 \\ \hline \end{array}$$

$$\begin{array}{r} 1,199 \\ - 828 \\ \hline \end{array}$$

$$\begin{array}{r} 761 \\ + 661 \\ \hline \end{array}$$

$$\begin{array}{r} 998 \\ + 972 \\ \hline \end{array}$$

$$\begin{array}{r} 1,151 \\ - 301 \\ \hline \end{array}$$

$$\begin{array}{r} 3 \\ + 3 \\ \hline \square \\ + 5 \\ \hline \square \\ + 8 \\ \hline 19 \\ + \square \\ \hline 24 \\ - \square \\ \hline 22 \\ + 3 \\ \hline \square \\ - 9 \\ \hline \square \\ + 4 \\ \hline 20 \\ + \square \\ \hline 23 \\ + \square \\ \hline 27 \\ + 4 \\ \hline \square \end{array}$$

Name: _____

Is 660 closer to 600 or 700?

$$\begin{array}{r} 660 \\ - 600 \\ \hline \end{array} \qquad \begin{array}{r} 700 \\ - 660 \\ \hline \end{array}$$

660 is _____ away from 600.

660 is _____ away from 700.

660 is closest to _____.

Is 9305 closer to 9270 or 9370?

$$\begin{array}{r} 9305 \\ - 9270 \\ \hline \end{array} \qquad \begin{array}{r} 9370 \\ - 9305 \\ \hline \end{array}$$

9305 is _____ away from 9270.

9305 is _____ away from 9370.

9305 is closest to _____.

Is 5773 closer to 5730 or 5830?

$$\begin{array}{r} 5773 \\ - 5730 \\ \hline \end{array} \qquad \begin{array}{r} 5830 \\ - 5773 \\ \hline \end{array}$$

5773 is _____ away from 5730.

5773 is _____ away from 5830.

5773 is closest to _____.

Is 129 closer to 100 or 200?

$$\begin{array}{r} 129 \\ - 100 \\ \hline \end{array} \qquad \begin{array}{r} 200 \\ - 129 \\ \hline \end{array}$$

129 is _____ away from 100.

129 is _____ away from 200.

129 is closest to _____.

Is 736 closer to 700 or 800?

$$\begin{array}{r} 736 \\ - 700 \\ \hline \end{array} \qquad \begin{array}{r} 800 \\ - 736 \\ \hline \end{array}$$

736 is _____ away from 700.

736 is _____ away from 800.

736 is closest to _____.

Is 6851 closer to 6170 or 7170?

$$\begin{array}{r} 6851 \\ - 6170 \\ \hline \end{array} \qquad \begin{array}{r} 7170 \\ - 6851 \\ \hline \end{array}$$

6851 is _____ away from 6170.

6851 is _____ away from 7170.

6851 is closest to _____.

Name: _____

Round each number to the nearest tens. Add or subtract to get an estimate of the answer.

$$\begin{array}{r} 93 \longrightarrow \boxed{20} \\ - 19 \longrightarrow \boxed{90} \\ \hline 110 \end{array}$$

$$\begin{array}{r} 75 \longrightarrow \boxed{} \\ - 32 \longrightarrow \boxed{} \\ \hline \end{array}$$

$$\begin{array}{r} 81 \longrightarrow \boxed{} \\ + 57 \longrightarrow \boxed{} \\ \hline \end{array}$$

$$\begin{array}{r} 97 \longrightarrow \boxed{} \\ + 21 \longrightarrow \boxed{} \\ \hline \end{array}$$

$$\begin{array}{r} 11 \longrightarrow \boxed{} \\ + 46 \longrightarrow \boxed{} \\ \hline \end{array}$$

$$\begin{array}{r} 74 \longrightarrow \boxed{} \\ - 57 \longrightarrow \boxed{} \\ \hline \end{array}$$

$$\begin{array}{r} 65 \longrightarrow \boxed{} \\ - 42 \longrightarrow \boxed{} \\ \hline \end{array}$$

$$\begin{array}{r} 82 \longrightarrow \boxed{} \\ + 35 \longrightarrow \boxed{} \\ \hline \end{array}$$

$$\begin{array}{r} 91 \longrightarrow \boxed{} \\ - 46 \longrightarrow \boxed{} \\ \hline \end{array}$$

$$\begin{array}{r} 25 \longrightarrow \boxed{} \\ + 26 \longrightarrow \boxed{} \\ \hline \end{array}$$

$$\begin{array}{r} 34 \longrightarrow \boxed{} \\ - 21 \longrightarrow \boxed{} \\ \hline \end{array}$$

$$\begin{array}{r} 67 \longrightarrow \boxed{} \\ + 51 \longrightarrow \boxed{} \\ \hline \end{array}$$

Name: _____

Round to the nearest ten.

$$\begin{array}{r} 7 \rightarrow \quad \boxed{10} \\ + 93 \rightarrow \quad \boxed{90} \\ \hline \end{array}$$

$$\begin{array}{r} 75 \rightarrow \quad \boxed{} \\ + 76 \rightarrow \quad \boxed{} \\ \hline \end{array}$$

$$\begin{array}{r} 12 \rightarrow \quad \boxed{} \\ - 11 \rightarrow \quad \boxed{} \\ \hline \end{array}$$

Round to the nearest hundred.

$$\begin{array}{r} 632 \rightarrow \quad \boxed{600} \\ + 250 \rightarrow \quad \boxed{300} \\ \hline \end{array}$$

$$\begin{array}{r} 902 \rightarrow \quad \boxed{} \\ - 511 \rightarrow \quad \boxed{} \\ \hline \end{array}$$

$$\begin{array}{r} 842 \rightarrow \quad \boxed{} \\ + 410 \rightarrow \quad \boxed{} \\ \hline \end{array}$$

Round to the nearest ten.

$$\begin{array}{r} 10 \rightarrow \quad \boxed{10} \\ + 78 \rightarrow \quad \boxed{80} \\ \hline \end{array}$$

$$\begin{array}{r} 77 \rightarrow \quad \boxed{} \\ - 49 \rightarrow \quad \boxed{} \\ \hline \end{array}$$

$$\begin{array}{r} 79 \rightarrow \quad \boxed{} \\ - 3 \rightarrow \quad \boxed{} \\ \hline \end{array}$$

Round to the nearest hundred.

$$\begin{array}{r} 882 \rightarrow \quad \boxed{900} \\ + 974 \rightarrow \quad \boxed{1000} \\ \hline \end{array}$$

$$\begin{array}{r} 206 \rightarrow \quad \boxed{} \\ + 729 \rightarrow \quad \boxed{} \\ \hline \end{array}$$

$$\begin{array}{r} 742 \rightarrow \quad \boxed{} \\ + 568 \rightarrow \quad \boxed{} \\ \hline \end{array}$$

Name: _____

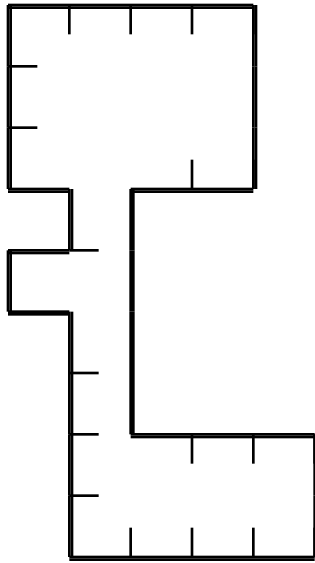

Perimeter =

34

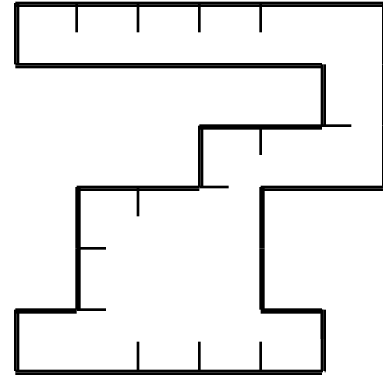

Perimeter =

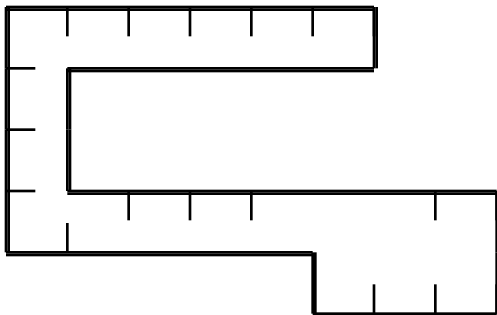

Perimeter =

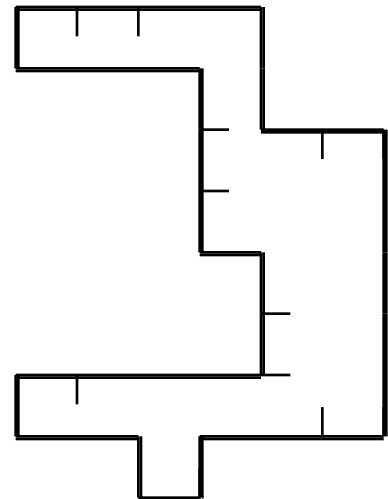

Perimeter =



It's NO PREP at edHelper.

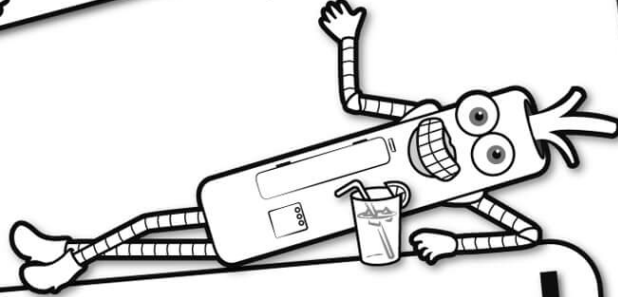

edHelper.com!

More history!



only \$19.99 per year

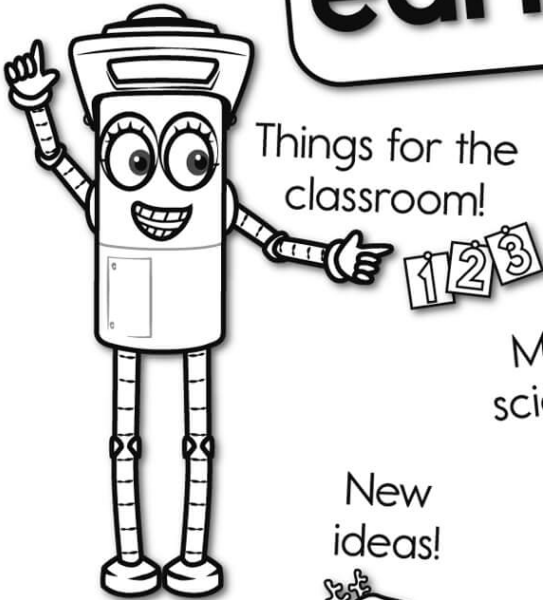

More science!



New ideas!



More puzzles!

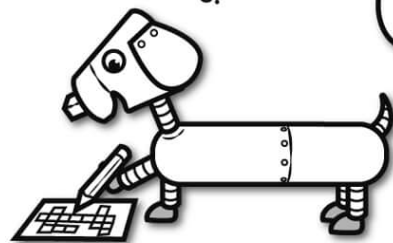

Take The Boring Out Of Homework!

Easy to
print!

edHelper

Weekly K-6 "Take It Home" Books

Kids want choices
for homework.
"Take It Home" books
have fun graphics and
challenging puzzles and
problems for older kids.

"Dr. Programmer"
challenges kids..

Homework
will never be
the same!

edHelper.com

