

Name: _____

Sarah and Emily are making teddy bears. They will take the teddy bears to the Children's Hospital. Sick children will get the bears. So far they have made 9 bears. They use 2 buttons on each bear's shirt. How many buttons have they used in all?

"Little Boy Blue, come blow your horn. The sheep is in the meadow; the cow is in the corn....."
The farmer sold some corn for 25¢ per ear. Mr. Young bought 6 ears. How much did the corn cost?

Jenna bought some seeds. She planted them in pots. They grew into corn plants. There were six plants. Each plant had two ears of corn on it. How many ears of corn were there in all?

Fill in the blanks with these numbers:
9, 0, 4

$$\begin{array}{r} \square \quad 4 \quad 4 \\ - 4 \quad 7 \quad \square \\ \hline 4 \quad 7 \quad \square \end{array}$$

Fill in the blanks with these numbers:
5, 7, 2

$$\begin{array}{r} 5 \quad 4 \quad \square \\ - \square \quad 9 \quad \square \\ \hline 2 \quad 5 \quad 2 \end{array}$$

$$\begin{array}{r} 4 \\ 3 \\ + 64 \\ \hline \end{array}$$



Add. Fill in the blanks.

$$\begin{array}{r} + \quad 4 \quad 1 \quad 5 \\ \hline 8 \quad \square \quad 9 \quad 13 \\ 9 \quad \square \quad \square \quad 14 \end{array}$$

Color in $\frac{1}{4}$.

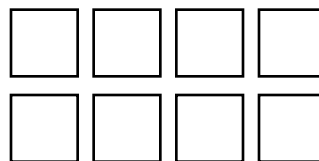

$$18 + \square = 27$$

- rodu
- rde
- rude
- rudi

Name: _____

Fill in the blanks with these numbers:
1, 0, 1

$$\begin{array}{r}
 \boxed{} \quad 7 \quad 5 \\
 \boxed{} \quad 3 \quad 4 \\
 + \quad 6 \quad \boxed{} \quad 9 \\
 \hline
 9 \quad 1 \quad 8
 \end{array}$$

Fill in the blanks with these numbers:
9, 4, 2

$$\begin{array}{r}
 3 \quad 9 \quad 1 \\
 \boxed{} \quad 1 \quad 9 \\
 + \quad 2 \quad \boxed{} \quad 4 \\
 \hline
 9 \quad 0 \quad \boxed{}
 \end{array}$$

$$5 \overline{)45}$$

$$\begin{array}{r}
 8 \\
 \times 2 \\
 \hline
 \end{array}$$

Draw 3 pictures in the correct order. Use each of the clues so you will know what to draw.

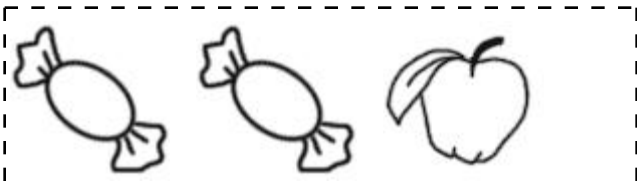

! Draw 1 of these 3 pictures.
! The picture IS in the correct spot.

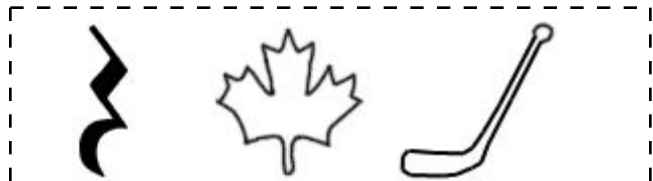

! Draw 1 of these 3 pictures.
! The picture IS in the correct spot.

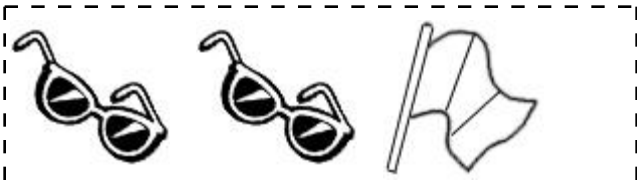

! Draw 1 of these 3 pictures.
! The picture is NOT in the correct spot.

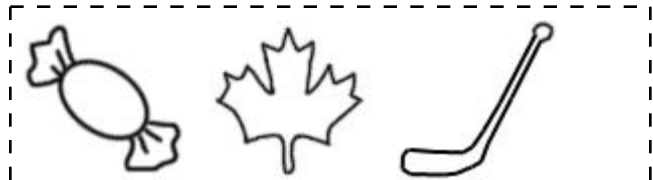

! Draw 2 of these 3 pictures.
! The pictures to use are in the correct spot.

Draw the 3 pictures in the correct order:

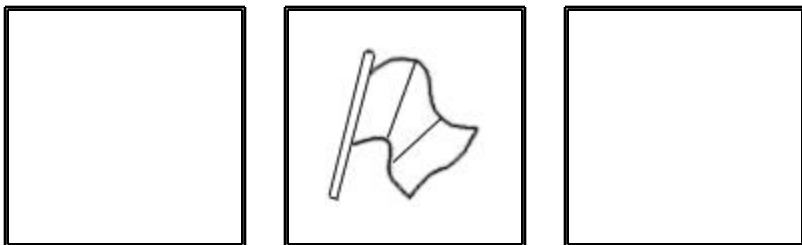

$$\begin{array}{r}
 46 \\
 + 70 \\
 \hline
 \end{array}$$

$$\begin{array}{r}
 90 \\
 - 37 \\
 \hline
 \end{array}$$

$$\begin{array}{r}
 81 \\
 - 28 \\
 \hline
 \end{array}$$

$$\begin{array}{r}
 95 \\
 - 12 \\
 \hline
 \end{array}$$

$$\begin{array}{r}
 98 \\
 - 81 \\
 \hline
 \end{array}$$

$$\begin{array}{r}
 1 \\
 \times 7 \\
 \hline
 \end{array}$$

Name: _____

Fill in the numbers.

25	26	27
	36	

15		17	18	
25	26		28	
35		37		

		43	44
	52		54

	53	54	55
	73		

	37		39	40
	47			

	67

Fill in the blanks with these numbers:
2, 6, 1

		8
+	4	4
		3
7		1

Fill in the blanks with these numbers:
9, 7, 1

8	9	
+		0
		1
9		8

$$\begin{array}{r} 97 \\ - 77 \\ \hline \end{array}$$



You ask Megan for the time. She says it is half-past 2. Write the time on your digital clock:

:

$6 \overline{)36}$

$9 \overline{)45}$

$7 \overline{)28}$

$5 + 5 = \boxed{}$

$2 + 5 = \boxed{}$

$2 - 1 = \boxed{}$

$8 \times 2 = \boxed{}$

Name: _____

$$\begin{array}{r} 39 \\ + 15 \\ \hline \end{array}$$

$$\begin{array}{r} 110 \\ - 56 \\ \hline \end{array}$$

$$\begin{array}{r} 131 \\ - 46 \\ \hline \end{array}$$

$$\begin{array}{r} 98 \\ + 79 \\ \hline \end{array}$$

$$\begin{array}{r} 111 \\ - 57 \\ \hline \end{array}$$

$$\begin{array}{r} 94 \\ + 31 \\ \hline \end{array}$$

$$\begin{array}{r} 135 \\ - 56 \\ \hline \end{array}$$

$$\begin{array}{r} 65 \\ + 17 \\ \hline \end{array}$$

$$\begin{array}{r} 82 \\ + 68 \\ \hline \end{array}$$

$$\begin{array}{r} 75 \\ - 62 \\ \hline \end{array}$$

$$\begin{array}{r} 68 \\ + 31 \\ \hline \end{array}$$

$$\begin{array}{r} 62 \\ - 17 \\ \hline \end{array}$$

$$\begin{array}{r} 102 \\ - 49 \\ \hline \end{array}$$

$$\begin{array}{r} 89 \\ - 42 \\ \hline \end{array}$$

$$\begin{array}{r} 133 \\ - 62 \\ \hline \end{array}$$

$$\begin{array}{r} 42 \\ + 62 \\ \hline \end{array}$$

$$\begin{array}{r} 30 \\ + 44 \\ \hline \end{array}$$

$$\begin{array}{r} 31 \\ + 81 \\ \hline \end{array}$$

$$\begin{array}{r} 86 \\ + 51 \\ \hline \end{array}$$

$$\begin{array}{r} 85 \\ + 34 \\ \hline \end{array}$$

$$\begin{array}{r} 93 \\ - 16 \\ \hline \end{array}$$

$$\begin{array}{r} 81 \\ - 50 \\ \hline \end{array}$$

$$\begin{array}{r} 22 \\ + 32 \\ \hline \end{array}$$

$$\begin{array}{r} 90 \\ - 44 \\ \hline \end{array}$$

$$\begin{array}{r} 125 \\ - 39 \\ \hline \end{array}$$

$$\begin{array}{r} 40 \\ + 37 \\ \hline \end{array}$$

$$\begin{array}{r} 140 \\ - 68 \\ \hline \end{array}$$

$$\begin{array}{r} 124 \\ - 76 \\ \hline \end{array}$$

$$\begin{array}{r} 64 \\ + 69 \\ \hline \end{array}$$

$$\begin{array}{r} 63 \\ + 62 \\ \hline \end{array}$$

$$\begin{array}{r} 135 \\ - 83 \\ \hline \end{array}$$

$$\begin{array}{r} 137 \\ - 41 \\ \hline \end{array}$$

$$\begin{array}{r} 31 \\ + 66 \\ \hline \end{array}$$

$$\begin{array}{r} 31 \\ + 35 \\ \hline \end{array}$$

$$\begin{array}{r} 96 \\ - 26 \\ \hline \end{array}$$

$$\begin{array}{r} 49 \\ + 40 \\ \hline \end{array}$$

$$\begin{array}{r} 107 \\ - 23 \\ \hline \end{array}$$

$$\begin{array}{r} 29 \\ + 46 \\ \hline \end{array}$$

$$\begin{array}{r} 101 \\ - 38 \\ \hline \end{array}$$

$$\begin{array}{r} 26 \\ + 41 \\ \hline \end{array}$$

$$\begin{array}{r} 83 \\ - 55 \\ \hline \end{array}$$

$$\begin{array}{r} 89 \\ + 69 \\ \hline \end{array}$$

$$\begin{array}{r} 7 \\ + 6 \\ \hline \square \\ + 9 \\ \hline \square \\ + 9 \\ \hline 31 \\ - \square \\ \hline 26 \\ + 3 \\ \hline \square \\ - 7 \\ \hline \square \\ - 2 \\ \hline \square \\ + 4 \\ \hline \square \\ + 9 \\ \hline 33 \\ + \square \\ \hline 42 \\ - \square \\ \hline 38 \end{array}$$

Name: _____

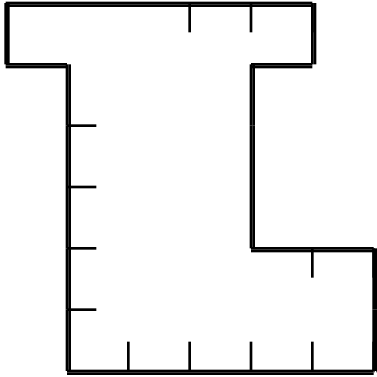

Perimeter =

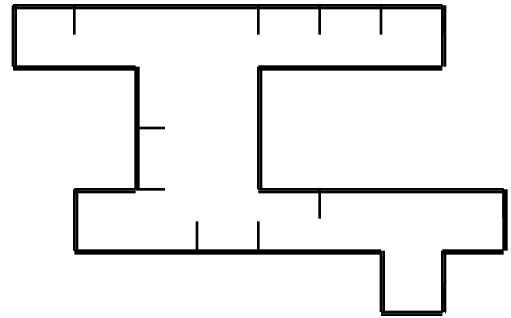

Perimeter =

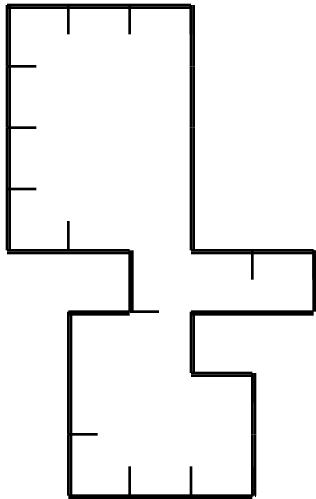

Perimeter =

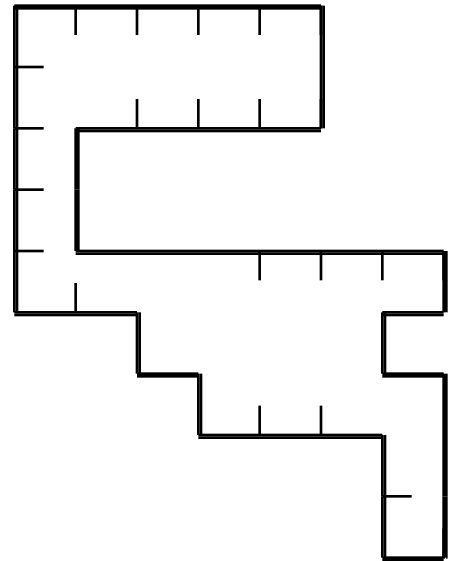

Perimeter =

Name: _____

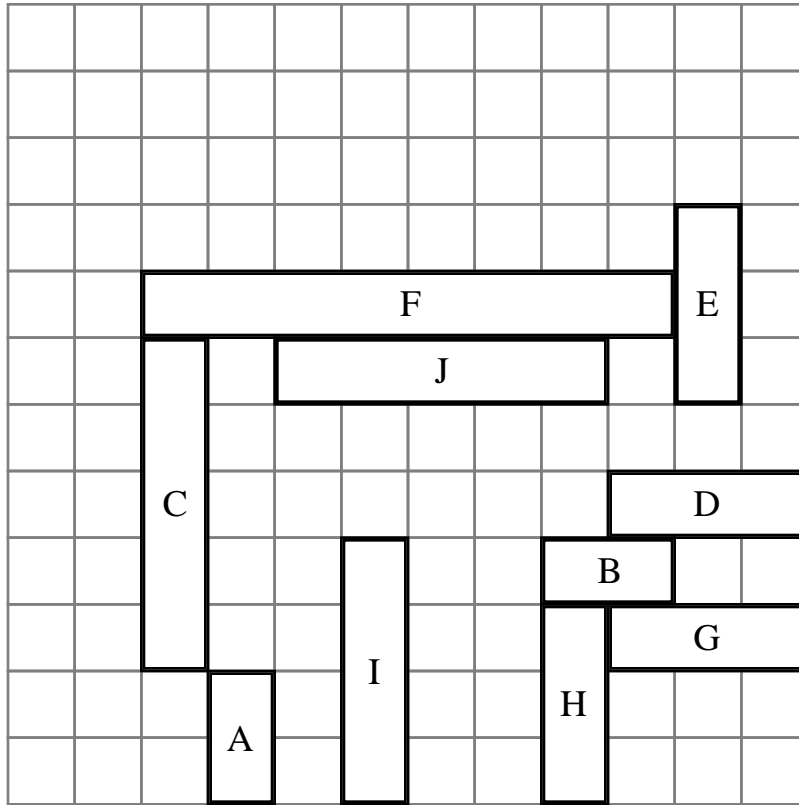

Rectangle E is _____ units shorter than rectangle J

Rectangle _____ is 3 units shorter than rectangle F

Rectangle _____ is same length as rectangle E

Rectangle B is same length as rectangle _____

Rectangle _____ is same length as rectangle C

Rectangle H is _____ units long.

Rectangle H is _____ unit longer than rectangle A

Rectangle _____ is 1 unit longer than rectangle B

Rectangle I is shorter than rectangle _____

Subtract _____ unit from rectangle H to make it as long as rectangle B

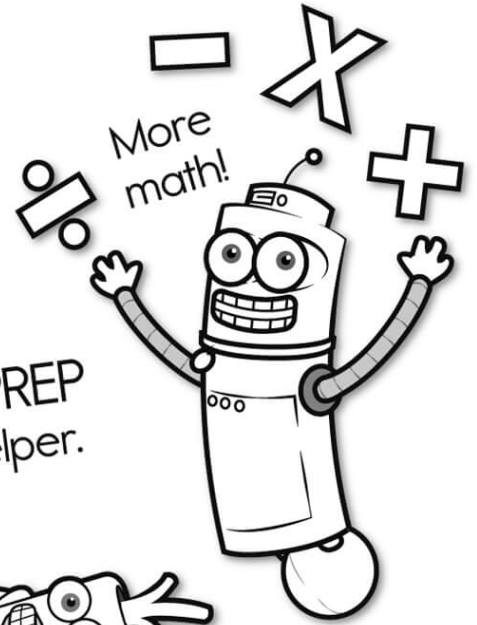
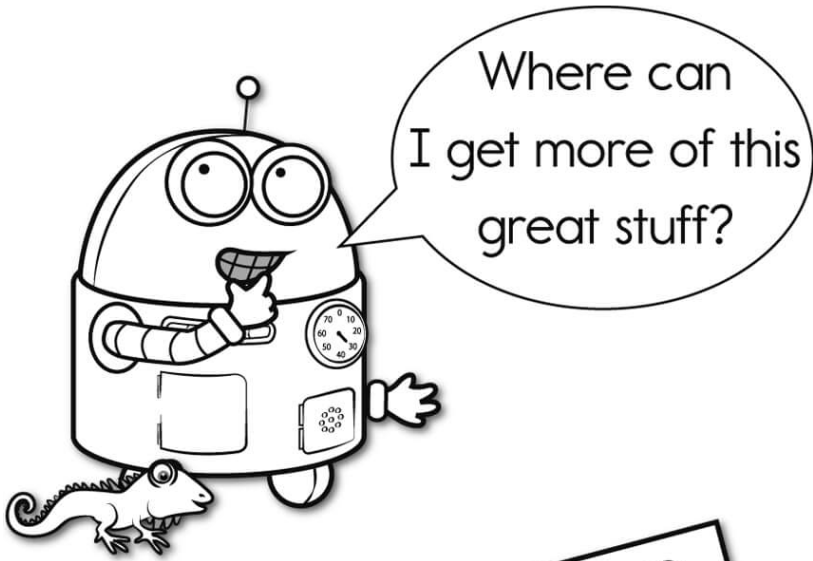

It's NO PREP at edHelper.

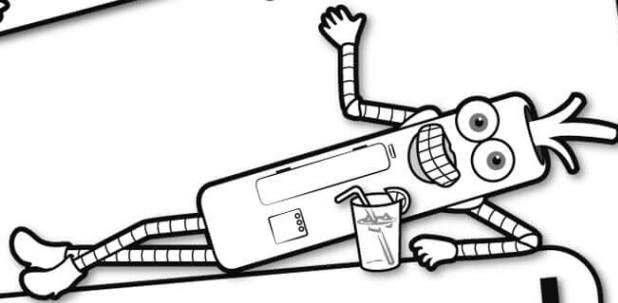

edHelper.com!

More history!

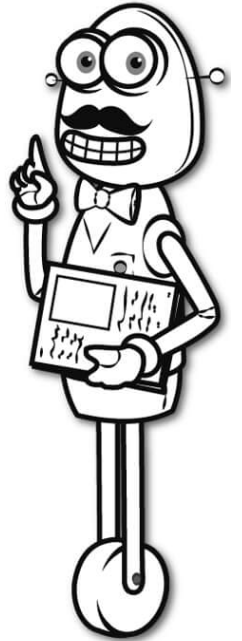

only \$19.99 per year



Things for the classroom!

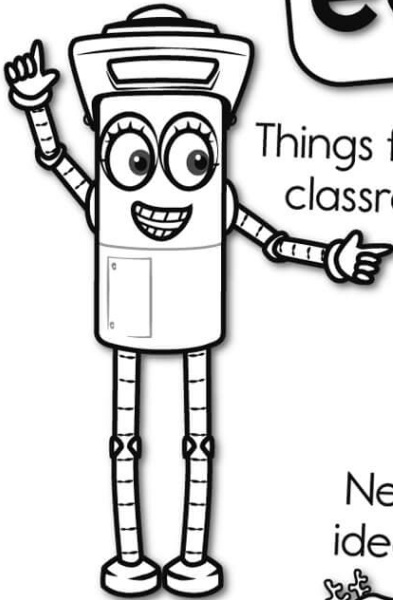

More science!



New ideas!



More puzzles!

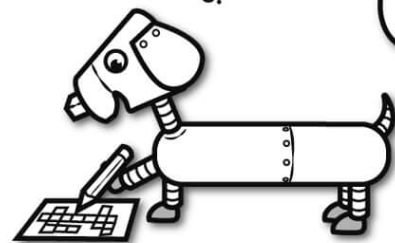

Take The Boring Out Of Homework!

Easy to
print!

edHelper

Weekly K-6 "Take It Home" Books

Kids want choices
for homework.
"Take It Home" books
have fun graphics and
challenging puzzles and
problems for older kids.

"Dr. Programmer"
challenges kids..

Homework
will never be
the same!

edHelper.com

