

Name: \_\_\_\_\_

Cross off the number that does NOT belong.

5, 10, 15, 20, 25, 30, 31, 35, 40, 45, 50

Why does \_\_\_\_\_ not belong in the pattern?

Cross off the number that does NOT belong.



35, 35, 39, 51, 43, 65, 67, 47, 83, 51, 99, 55, 115, 59

Why does \_\_\_\_\_ not belong in the pattern?

Name: \_\_\_\_\_

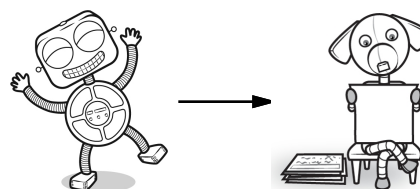
Help Robot find Rover. You can only move to a box that has a missing digit of 2.  
Draw a line to show your path.



	$\begin{array}{r} \square 6 \\ + 44 \\ \hline 70 \end{array}$	$\begin{array}{r} 88 \\ + 24 \\ \hline 11\square \end{array}$	$\begin{array}{r} 9\square \\ + 88 \\ \hline 180 \end{array}$	$\begin{array}{r} 77 \\ + \square 8 \\ \hline 105 \end{array}$	$\begin{array}{r} 60 \\ + \square 1 \\ \hline 131 \end{array}$
$\begin{array}{r} \square 7 \\ + 67 \\ \hline 94 \end{array}$	$\begin{array}{r} \square 5 \\ + 78 \\ \hline 103 \end{array}$	$\begin{array}{r} \square 6 \\ + 24 \\ \hline 50 \end{array}$	$\begin{array}{r} \square 5 \\ + 19 \\ \hline 44 \end{array}$	$\begin{array}{r} 69 \\ + 51 \\ \hline 1\square 0 \end{array}$	$\begin{array}{r} 79 \\ + 30 \\ \hline 10\square \end{array}$
$\begin{array}{r} \square 7 \\ + 45 \\ \hline 72 \end{array}$	$\begin{array}{r} 7\square \\ + 85 \\ \hline 157 \end{array}$	$\begin{array}{r} 43 \\ + 98 \\ \hline 14\square \end{array}$	$\begin{array}{r} \square 5 \\ + 42 \\ \hline 137 \end{array}$	$\begin{array}{r} 2\square \\ + 84 \\ \hline 104 \end{array}$	$\begin{array}{r} 8\square \\ + 55 \\ \hline 142 \end{array}$
$\begin{array}{r} 36 \\ + 7\square \\ \hline 108 \end{array}$	$\begin{array}{r} 27 \\ + \square 3 \\ \hline 50 \end{array}$	$\begin{array}{r} 63 \\ + \square 8 \\ \hline 91 \end{array}$	$\begin{array}{r} 1\square \\ + 41 \\ \hline 53 \end{array}$	$\begin{array}{r} \square 5 \\ + 19 \\ \hline 94 \end{array}$	$\begin{array}{r} \square 0 \\ + 45 \\ \hline 115 \end{array}$
$\begin{array}{r} 60 \\ + 1\square \\ \hline 79 \end{array}$	$\begin{array}{r} \square 7 \\ + 72 \\ \hline 119 \end{array}$	$\begin{array}{r} 25 \\ + 91 \\ \hline 1\square 6 \end{array}$	$\begin{array}{r} 91 \\ + \square 3 \\ \hline 114 \end{array}$	$\begin{array}{r} 4\square \\ + 59 \\ \hline 101 \end{array}$	

Name: \_\_\_\_\_

Max likes bad poems! He copies bad poems and puts them in a box to read again and again. The box is 2.3 ft long and 1.2 ft wide. What is the perimeter of the box?

The tablecloth on the breakfast table is 5 feet long and 3.25 feet wide. Mrs. Lee bought it for the Good Manners Month breakfast for \$10.99. What is the perimeter of the tablecloth?

Mrs. Clark wrote the numbers 7 and 28 on the board. She always had a weird way to teach math. "Now, class," said Mrs. Clark. "My printer is broken. Please write your own math problem using these numbers."

Pam and Alex each ordered a pizza pie at CC's Pizza. CC's pizza is special in that they don't cut the pie into slices, you have to do that! When Pam got her pie she cut it into 6 slices. Alex decided to cut his into 5 slices.

If Pam ate 5 slices and Alex ate 2 slices, who ate more?

Name: \_\_\_\_\_

Ready to make equations? There is a missing equation in each box.  
Circle the numbers once you find it!

**A**

40	7	70
29	44	58
34	33	42

Find an  
addition fact.

**B**

31	67	38
66	72	92
29	22	17

Find an  
addition fact.

**C**

75	45	85
80	97	93
34	40	19

Find an  
addition fact.

Equations:

Write the equation facts you found.

<b>A</b>	33	+	7	=	40
<b>B</b>		+		=	67
<b>C</b>		+	45	=	

double 300

If you know  
 $83 + 13 = 96$   
Then what is  $83 + 11$ ?

1	6	9
-	2	6

G, F, \_\_\_\_\_, G, I, H,  
J, I, K, J

4	4	8
+	9	4

4	7
-	6

Name: \_\_\_\_\_

Nathan made 12 cups of popcorn. He put an equal amount in each of 4 bowls. How many cups did he put in each bowl?	David and his father made a bird feeder. The post was 42 inches tall. How many feet tall was it?	Mrs. Moore lives in Jamaica. She called her sister in New York. They started talking at 3:50 p.m. They stopped at 4:15 p.m. How much time passed?
---	--	---

Fill in the boxes so each line equals 7.	Circle the best estimate for the answer to: $2,289 + 1,027$
<div>7</div> <div>16 - <input type="text"/></div> <div>1 x <input type="text"/></div> <div>42 ÷ <input type="text"/></div> <div>(<input type="text"/> + 2) + <input type="text"/></div>	<div>4,400      3,300      4,000      4,500</div> <div> <math display="block">\begin{array}{r} 8 \\ \times 11 \\ \hline \end{array}</math> <math display="block">\begin{array}{r} 11 \\ \times 6 \\ \hline \end{array}</math> <math display="block">\begin{array}{r} 12 \\ \times 1 \\ \hline \end{array}</math> </div>

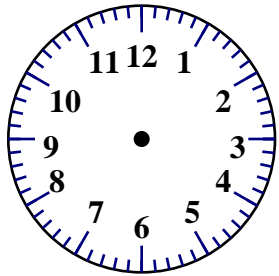
$\begin{array}{r} 58 \\ 39 \\ + 63 \\ \hline \end{array}$ $\begin{array}{r} 77 \\ 11 \\ + 76 \\ \hline \end{array}$	$\begin{array}{r} 95 \\ - 69 \\ \hline \end{array}$	<div>07:15</div> 	$\begin{array}{r} 11 \\ \times 11 \\ \hline \end{array}$
$\begin{array}{r} 22 \\ + 95 \\ \hline \end{array}$ $\begin{array}{r} 93 \\ + 43 \\ \hline \end{array}$	$12 \times 6 = \underline{\hspace{2cm}}$	$9 \overline{)54}$ $6 \overline{)12}$	

word root **act** can mean **to do or to drive**

**counteract, inaction, react**

Name: \_\_\_\_\_

The vowels are missing in the word search.  
Fill in the missing vowels and circle the words.

<input type="text"/>	R	P	N	<input type="text"/>	L	P	T	<input type="text"/>	<input type="text"/>
Q	C	<input type="text"/>	<input type="text"/>	<input type="text"/>	R	C	B	Y	L
H	X	S	<input type="text"/>	G	P	<input type="text"/>	R	<input type="text"/>	<input type="text"/>
B	<input type="text"/>	H	<input type="text"/>	<input type="text"/>	B	<input type="text"/>	R	R	X
L	R	R	P	J	R	G	P	C	T
<input type="text"/>	L	Y	<input type="text"/>	<input type="text"/>	<input type="text"/>	H	R	M	<input type="text"/>
<input type="text"/>	F	H	R	D	T	T	E	<input type="text"/>	R
D	T	<input type="text"/>	S	G	H	Y	A	R	N
H	<input type="text"/>	R	<input type="text"/>	<input type="text"/>	<input type="text"/>	M	C	<input type="text"/>	<input type="text"/>
T	S	M	N	<input type="text"/>	R	S	H	Y	L

PERSON • PUSH • CAUGHT • BLUE  
PREACH • HARM • BROTHER • EYE  
EXTERNAL • JUDGE

$$94 - 8 = \underline{\hspace{2cm}}$$

$$6 \overline{)30}$$

$$2 \overline{)18}$$

$$\begin{array}{r} 12 \\ \times 7 \\ \hline \end{array}$$

$$\begin{array}{r} 11 \\ \times 1 \\ \hline \end{array}$$

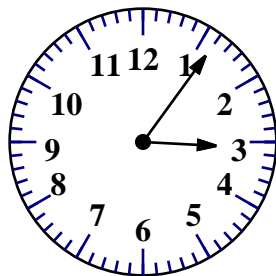

current time

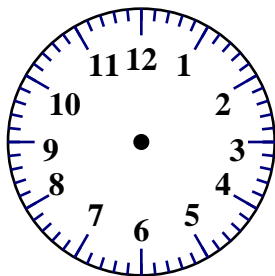

20 minutes later

Write a word problem for  
 $4 + 3 = 7$ .

$$75 - 7 = \underline{\hspace{2cm}}$$

$$48 + 37 = \underline{\hspace{2cm}}$$

$$6 + \boxed{\phantom{00}} = 28$$

Which number is nine  
hundred eighty-one?

9,801    9,081    981  
891

Circle the number that is less.

673    657

$$13 + \boxed{\phantom{00}} = 24$$

$$4 + \boxed{\phantom{00}} = 38$$

Name: \_\_\_\_\_

Fill in the blanks with these numbers:

0, 3, 3

$$\begin{array}{r} \boxed{\phantom{0}} \phantom{0} 8 \\ + \boxed{\phantom{0}} \boxed{\phantom{0}} \\ \hline \end{array}$$

6      8

Fill in the blanks with these numbers:

3, 6, 2

$$\begin{array}{r} \boxed{\phantom{0}} \boxed{\phantom{0}} \\ + \boxed{\phantom{0}} \phantom{0} 0 \\ \hline \end{array}$$

8      3

Round to the nearest hundred.

47,389 is rounded to \_\_\_\_\_

3,877 is rounded to \_\_\_\_\_

97,156 is rounded to \_\_\_\_\_

$$25 + \boxed{\phantom{0}} = 31$$

Draw 3 pictures in the correct order. Use each of the clues so you will know what to draw.

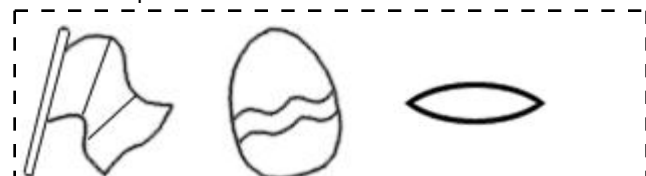

!Draw 1 of these 3 pictures.  
!The picture is NOT in the correct spot.



!Draw 1 of these 3 pictures.  
!The picture IS in the correct spot.

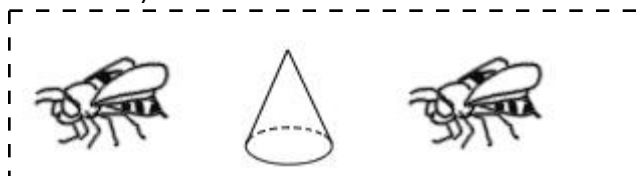

!Draw 1 of these 3 pictures.  
!The picture is NOT in the correct spot.



!Draw 2 of these 3 pictures.  
!The pictures to use are in the correct spot.

Draw the 3 pictures in the correct order:

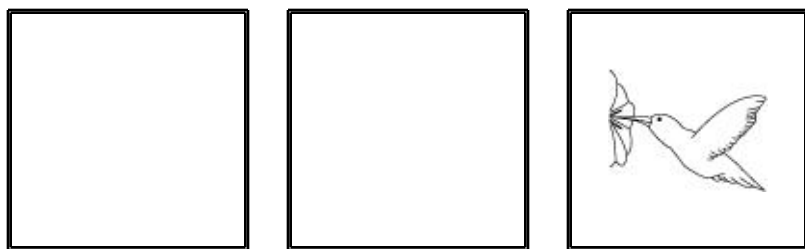

Expand the number.

$$8,658 = \underline{\hspace{2cm}} + \underline{\hspace{2cm}} + \underline{\hspace{2cm}} + \underline{\hspace{2cm}}$$

$$\begin{array}{r} 1 \\ \times 2 \\ \hline \end{array}$$

$$\begin{array}{r} 10 \\ \times 6 \\ \hline \end{array}$$

$$2 + 7 = \boxed{\phantom{00}}$$

$$10 - 2 = \boxed{\phantom{00}}$$

$$6 - 2 = \boxed{\phantom{00}}$$

$$7 + 4 = \boxed{\phantom{00}}$$

Name: \_\_\_\_\_

$$\begin{array}{r} 3,958 \\ + 8,609 \\ \hline \end{array}$$

$$\begin{array}{r} 11,263 \\ - 4,593 \\ \hline \end{array}$$

$$\begin{array}{r} 3,470 \\ + 4,768 \\ \hline \end{array}$$

$$\begin{array}{r} 9,951 \\ + 7,959 \\ \hline \end{array}$$

$$\begin{array}{r} 12,795 \\ - 9,049 \\ \hline \end{array}$$

$$\begin{array}{r} 7,217 \\ - 3,238 \\ \hline \end{array}$$

$$\begin{array}{r} 9,278 \\ - 4,870 \\ \hline \end{array}$$

$$\begin{array}{r} 1,661 \\ + 4,268 \\ \hline \end{array}$$

$$\begin{array}{r} 8,195 \\ - 2,194 \\ \hline \end{array}$$

$$\begin{array}{r} 9,218 \\ - 7,712 \\ \hline \end{array}$$

$$\begin{array}{r} 7,248 \\ + 6,105 \\ \hline \end{array}$$

$$\begin{array}{r} 3,801 \\ + 9,130 \\ \hline \end{array}$$

$$\begin{array}{r} 9,760 \\ - 7,596 \\ \hline \end{array}$$

$$\begin{array}{r} 10,042 \\ - 5,324 \\ \hline \end{array}$$

$$\begin{array}{r} 6,354 \\ + 7,677 \\ \hline \end{array}$$

$$\begin{array}{r} 15,145 \\ - 7,493 \\ \hline \end{array}$$

$$\begin{array}{r} 3,399 \\ + 2,258 \\ \hline \end{array}$$

$$\begin{array}{r} 4,027 \\ + 5,041 \\ \hline \end{array}$$

$$\begin{array}{r} 10,654 \\ - 3,384 \\ \hline \end{array}$$

$$\begin{array}{r} 2,839 \\ + 4,770 \\ \hline \end{array}$$

$$\begin{array}{r} 17,472 \\ - 8,613 \\ \hline \end{array}$$

$$\begin{array}{r} 6,591 \\ + 3,435 \\ \hline \end{array}$$

$$\begin{array}{r} 3,475 \\ + 2,721 \\ \hline \end{array}$$

$$\begin{array}{r} 17,334 \\ - 8,601 \\ \hline \end{array}$$

$$\begin{array}{r} 6,190 \\ + 6,832 \\ \hline \end{array}$$

$$\begin{array}{r} 4,188 \\ - 2,522 \\ \hline \end{array}$$

$$\begin{array}{r} 14,371 \\ - 4,972 \\ \hline \end{array}$$

$$\begin{array}{r} 2,172 \\ + 8,090 \\ \hline \end{array}$$

$$\begin{array}{r} 7 \\ + 5 \\ \hline \square \end{array}$$

$$\begin{array}{r} + 2 \\ \hline \square \end{array}$$

$$\begin{array}{r} + 4 \\ \hline \square \end{array}$$

$$\begin{array}{r} + 4 \\ \hline \square \end{array}$$

$$\begin{array}{r} - 5 \\ \hline \square \end{array}$$

$$\begin{array}{r} + 2 \\ \hline 19 \\ + \square \end{array}$$

$$\begin{array}{r} 23 \\ + 9 \\ \hline \square \end{array}$$

$$\begin{array}{r} - 2 \\ \hline \square \end{array}$$

$$\begin{array}{r} 30 \\ + \square \end{array}$$

$$\begin{array}{r} 32 \\ + \square \end{array}$$

$$\begin{array}{r} 35 \end{array}$$



Name: \_\_\_\_\_

7	8
+	5

Write this number:  
2 ones, 8 tens, 4 hundreds

Write this number:  
8 thousands, 6 hundreds

D, \_\_\_\_\_, L, P, T, X

double 60

$$4 + 5 + 1 - 6$$

$$8 - 1 - 6 + 1 + 5$$

3 more than 763

5 less than 575

10, 15, 20, 25, 30, 35,  
\_\_\_\_\_, 45, 50

11, 13, 15, \_\_\_\_\_, 19, 21,  
23, 25, 27, 29

What number multiplied by  
four is twelve?

$$8 + 1 + 3$$

Write this number:  
9 thousands, 2 hundreds, 8  
tens, 4 ones

40, 53, 66, 79, 92, 105,  
\_\_\_\_\_, 131

Name: \_\_\_\_\_

Help Robot find Rover. Color the boxes with even sums to make a path.

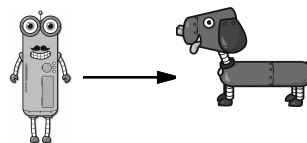

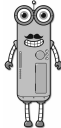
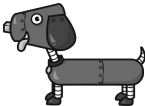
	$18 + 3 =$	$3 + 4 =$	$11 + 2 =$	$6 + 5 =$	$12 + 3 =$	$7 + 9 =$	$3 + 10 =$
$8 + 2 =$	$6 + 6 =$	$5 + 1 =$	$2 + 8 =$	$13 + 9 =$	$10 + 6 =$	$17 + 2 =$	$3 + 6 =$
$7 + 2 =$	$3 + 4 =$	$18 + 9 =$	$4 + 9 =$	$4 + 2 =$	$10 + 8 =$	$15 + 4 =$	$18 + 7 =$
$12 + 9 =$	$14 + 3 =$	$10 + 7 =$	$8 + 3 =$	$4 + 3 =$	$6 + 8 =$	$11 + 5 =$	$10 + 5 =$
$14 + 6 =$	$12 + 9 =$	$1 + 8 =$	$17 + 2 =$	$7 + 4 =$	$18 + 1 =$	$9 + 3 =$	$14 + 4 =$
$19 + 6 =$	$6 + 9 =$	$2 + 4 =$	$11 + 7 =$	$8 + 6 =$	$11 + 3 =$	$3 + 5 =$	$7 + 3 =$
$6 + 7 =$	$9 + 2 =$	$13 + 9 =$	$3 + 5 =$	$16 + 4 =$	$10 + 9 =$	$2 + 1 =$	$16 + 3 =$
$5 + 6 =$	$2 + 3 =$	$5 + 8 =$	$3 + 1 =$	$15 + 1 =$	$1 + 9 =$	$19 + 7 =$	$17 + 9 =$
$14 + 7 =$	$17 + 8 =$	$10 + 3 =$	$19 + 4 =$	$6 + 3 =$	$13 + 4 =$	$15 + 4 =$	

Name: \_\_\_\_\_

	+	+	=	
	B	A	A	28
+	A	A	C	?
=	20	16	19	

### Equations and Hints:

Each letter is a whole number.

Fill in the equations using the chart:

$$A + A = 16 \quad B + A + A = \underline{\quad} \quad \underline{\quad} + \underline{\quad} = 20$$

$$\underline{\quad} + \underline{\quad} = 19$$

Additional hints:

$$B = C + 1 \quad \text{Each letter is less than 16.} \quad B \text{ is the largest.}$$

A is the smallest.

### Show Work:

### Solve:

$$? = \underline{\quad}$$

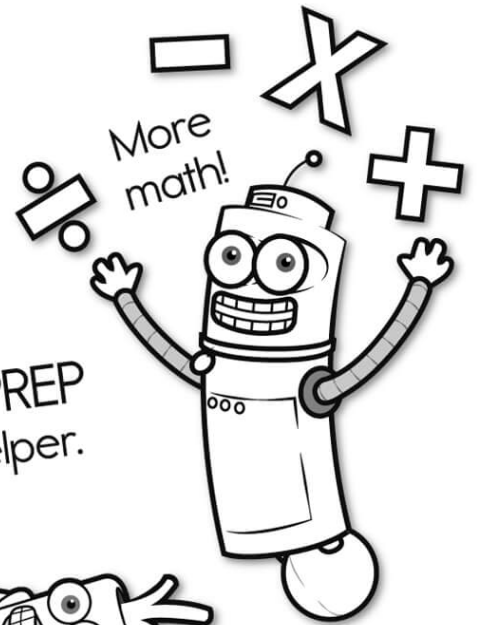
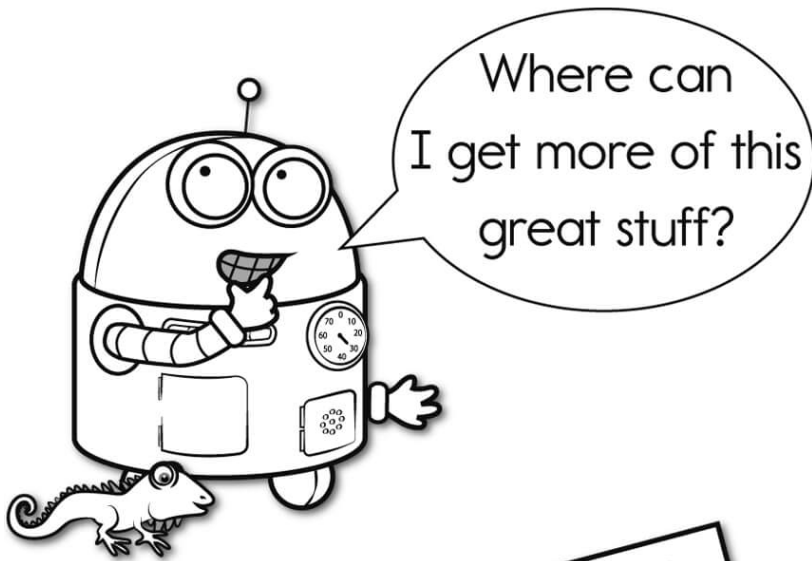

It's NO PREP  
at edHelper.

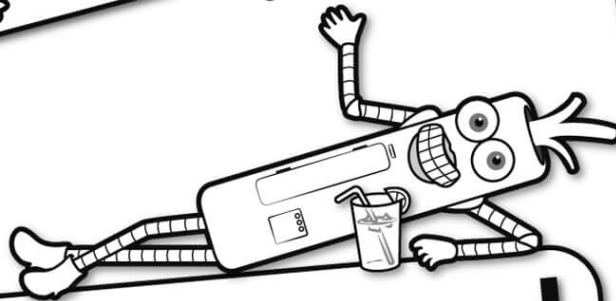

**edHelper.com!**

More  
history!

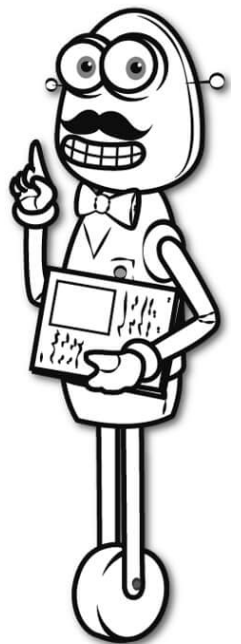

**only \$19.99  
per year**

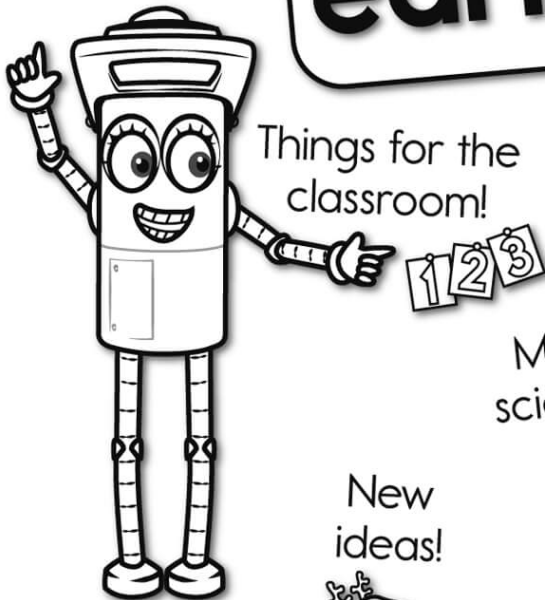

More  
science!

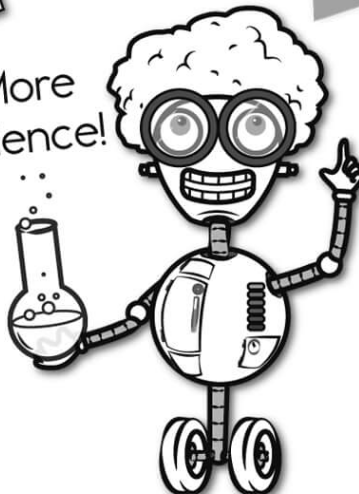

New  
ideas!



More  
puzzles!

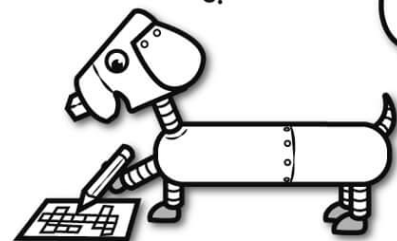

edHelper

Easy to print!

Weekly K-6  
"Take It Home"  
Books

Kids want choices for homework. "Take It Home" books have fun graphics and challenging puzzles and problems for older kids.

Homework  
will never be  
the same!

edHelper.com

"Dr. Programmer" challenges kids..