

Name: _____

<p>Peter's weight is 18 ounces more than mine. My weight is 2 pounds more than my brother's weight. My brother weighs 58 pounds. What is Peter's weight?</p>	<p>Eric picked three quarts of blueberries. Some of the blueberries are ripe and some are not ripe. If he takes one blueberry from the basket without looking, what are the possible outcomes?</p>	<p>Rose's mother cuddled her. Rose went to sleep at 9:39 p.m. She woke up at 6:00 a.m. How much time passed?</p>
--	--	--

$\begin{array}{r} 87 \\ - 59 \\ \hline \end{array}$	$\begin{array}{r} 84 \\ - 63 \\ \hline \end{array}$	$\begin{array}{r} 37 \\ - 30 \\ \hline \end{array}$	$\begin{array}{r} 92 \\ - 47 \\ \hline \end{array}$	$\begin{array}{r} 45 \\ + 69 \\ \hline \end{array}$	$\begin{array}{r} 75 \\ + 30 \\ \hline \end{array}$
---	---	---	---	---	---

Write the final part of each math analogy.

14 : fourteen :: 87 :

Explain why you think your answer is correct.

38 + 64 : even :: 11 + 79 :

Explain why you think your answer is correct.

$7 \times 2 = \underline{\hspace{2cm}}$	$6 \times 6 = \underline{\hspace{2cm}}$	$\begin{array}{r} 59 \\ - 13 \\ \hline \end{array}$
$9 + \square = 37$	$20 + \square = 31$	

Name: _____



<p>The Holly River is 85 miles long. The river flows east for 28 miles. It flows southeast the rest of its length. How many miles does it flow southeast?</p>	$92 + 21 = \underline{\hspace{2cm}}$	$8 \overline{)56}$
$30 + 85 = \underline{\hspace{2cm}}$		

Count by 7s.

 2 , 9 , 16 , _____ , _____ , _____ , _____ , _____ , _____

Draw ONE continuous line that touches every box ONCE.
Count by 7s. Find the box with the number 2. Move up, down, right, or left.
Keep counting until you reach 121. Do not move into a spot with a ghost.

121	114				

$38 + 17 = \underline{\hspace{2cm}}$	<input type="radio"/> vihuht <input type="radio"/> visit <input type="radio"/> vissit <input type="radio"/> viset	<p>Write the correct symbol.</p> <p style="text-align: center;">< = ></p> <p style="text-align: center;">4,383 4,383</p>
$23 + \square = 31$		

$\begin{array}{r} 82 \\ - 20 \\ \hline \end{array}$	$\begin{array}{r} 13 \\ - 12 \\ \hline \end{array}$	$\begin{array}{r} 63 \\ - 11 \\ \hline \end{array}$	$\begin{array}{r} 55 \\ - 53 \\ \hline \end{array}$	$\begin{array}{r} 19 \\ 40 \\ + 40 \\ \hline \end{array}$	$\begin{array}{r} 18 \\ + 27 \\ \hline \end{array}$
---	---	---	---	---	---

Name: _____

Add. Fill in the blanks.

$\begin{array}{r} + \quad 7 \quad 2 \\ \hline 7 \quad \square \quad \square \\ 2 \quad 9 \quad 4 \end{array}$	$\begin{array}{r} + \quad \square \quad 1 \\ \hline 9 \quad \square \quad \square \\ 5 \quad 12 \quad \square \end{array}$	$\begin{array}{r} 73 \\ - 22 \\ \hline \end{array}$
---	--	---

Expand the number.

4,595 = _____ + _____ + _____ + _____

$73 + 89 = \underline{\hspace{2cm}}$

<p>Fill in the blanks with these numbers: 3, 2, 6</p> $\begin{array}{r} 6 \quad \square \quad 7 \\ 1 \quad 9 \quad 8 \\ + 1 \quad \square \quad 6 \\ \hline 9 \quad \square \quad 1 \end{array}$	<p>Fill in the blanks with these numbers: 9, 4, 1</p> $\begin{array}{r} \square \quad 3 \quad 3 \\ 5 \quad 6 \quad 1 \\ + 2 \quad 4 \quad 8 \\ \hline \square \quad \square \quad 2 \end{array}$	$8 \overline{)72}$
		$\begin{array}{r} 8 \\ \times 7 \\ \hline \end{array}$

$70 - 13 = \underline{\hspace{2cm}}$	Color in $\frac{1}{2}$.	<p>Jason put 7 dictionaries on the shelf. Robert put some more dictionaries on the shelf. Then there were 12 dictionaries on the shelf. How many did Robert put on the shelf?</p>								
$4 \times 5 = \underline{\hspace{2cm}}$	<table style="width: 100%; text-align: center;"> <tr> <td><input type="checkbox"/></td> <td><input type="checkbox"/></td> <td><input type="checkbox"/></td> <td><input type="checkbox"/></td> </tr> <tr> <td><input type="checkbox"/></td> <td><input type="checkbox"/></td> <td><input type="checkbox"/></td> <td><input type="checkbox"/></td> </tr> </table>		<input type="checkbox"/>	<input type="checkbox"/>	<input type="checkbox"/>	<input type="checkbox"/>	<input type="checkbox"/>	<input type="checkbox"/>	<input type="checkbox"/>	<input type="checkbox"/>
<input type="checkbox"/>	<input type="checkbox"/>		<input type="checkbox"/>	<input type="checkbox"/>						
<input type="checkbox"/>	<input type="checkbox"/>	<input type="checkbox"/>	<input type="checkbox"/>							
$6 \times 11 = \underline{\hspace{2cm}}$										

$11 + \square = 16$
 $9 + \square = 21$
 $30 + \square = 36$
 $5 + \square = 25$

Name: _____

$$\begin{array}{r} 12,450 \\ - 6,398 \\ \hline \end{array}$$

$$\begin{array}{r} 4,918 \\ - 1,327 \\ \hline \end{array}$$

$$\begin{array}{r} 6,033 \\ + 8,493 \\ \hline \end{array}$$

$$\begin{array}{r} 11,525 \\ - 6,736 \\ \hline \end{array}$$

$$\begin{array}{r} 4,652 \\ + 4,665 \\ \hline \end{array}$$

$$\begin{array}{r} 1,285 \\ + 8,156 \\ \hline \end{array}$$

$$\begin{array}{r} 10,305 \\ - 4,176 \\ \hline \end{array}$$

$$\begin{array}{r} 3,909 \\ + 2,692 \\ \hline \end{array}$$

$$\begin{array}{r} 2,187 \\ + 5,084 \\ \hline \end{array}$$

$$\begin{array}{r} 10,787 \\ - 2,377 \\ \hline \end{array}$$

$$\begin{array}{r} 16,047 \\ - 9,605 \\ \hline \end{array}$$

$$\begin{array}{r} 6,155 \\ + 1,750 \\ \hline \end{array}$$

$$\begin{array}{r} 9,522 \\ - 2,434 \\ \hline \end{array}$$

$$\begin{array}{r} 11,132 \\ - 4,215 \\ \hline \end{array}$$

$$\begin{array}{r} 7,639 \\ - 6,269 \\ \hline \end{array}$$

$$\begin{array}{r} 5,047 \\ + 5,456 \\ \hline \end{array}$$

$$\begin{array}{r} 6,959 \\ + 4,195 \\ \hline \end{array}$$

$$\begin{array}{r} 3,296 \\ + 6,698 \\ \hline \end{array}$$

$$\begin{array}{r} 9,607 \\ + 3,660 \\ \hline \end{array}$$

$$\begin{array}{r} 15,559 \\ - 9,477 \\ \hline \end{array}$$

$$\begin{array}{r} 9,483 \\ + 7,150 \\ \hline \end{array}$$

$$\begin{array}{r} 9,664 \\ + 1,886 \\ \hline \end{array}$$

$$\begin{array}{r} 8,270 \\ - 2,752 \\ \hline \end{array}$$

$$\begin{array}{r} 16,515 \\ - 8,993 \\ \hline \end{array}$$

$$\begin{array}{r} 3,458 \\ + 5,080 \\ \hline \end{array}$$

$$\begin{array}{r} 17,593 \\ - 7,999 \\ \hline \end{array}$$

$$\begin{array}{r} 6,055 \\ + 8,951 \\ \hline \end{array}$$

$$\begin{array}{r} 13,425 \\ - 6,247 \\ \hline \end{array}$$

$$\begin{array}{r} 7 \\ + 9 \\ \hline \square \end{array}$$

$$\begin{array}{r} + 6 \\ \hline \square \end{array}$$

$$\begin{array}{r} - 8 \\ \hline \square \end{array}$$

$$\begin{array}{r} + 7 \\ \hline \square \end{array}$$

$$\begin{array}{r} - 5 \\ \hline \square \end{array}$$

$$\begin{array}{r} 16 \\ + \square \\ \hline \end{array}$$

$$\begin{array}{r} 23 \\ + \square \\ \hline \end{array}$$

$$\begin{array}{r} 32 \\ + 3 \\ \hline \square \end{array}$$

$$\begin{array}{r} + 6 \\ \hline \square \end{array}$$

$$\begin{array}{r} 41 \\ - \square \\ \hline \end{array}$$

$$\begin{array}{r} 37 \\ - \square \\ \hline \end{array}$$

33

Name: _____

$\frac{1}{2}$					$\frac{1}{2}$				
$\frac{1}{3}$			$\frac{1}{3}$			$\frac{1}{3}$			
$\frac{1}{4}$		$\frac{1}{4}$		$\frac{1}{4}$		$\frac{1}{4}$			
$\frac{1}{5}$		$\frac{1}{5}$		$\frac{1}{5}$		$\frac{1}{5}$			
$\frac{1}{7}$	$\frac{1}{7}$	$\frac{1}{7}$	$\frac{1}{7}$	$\frac{1}{7}$	$\frac{1}{7}$	$\frac{1}{7}$			
$\frac{1}{9}$	$\frac{1}{9}$	$\frac{1}{9}$	$\frac{1}{9}$	$\frac{1}{9}$	$\frac{1}{9}$	$\frac{1}{9}$	$\frac{1}{9}$		
$\frac{1}{11}$	$\frac{1}{11}$	$\frac{1}{11}$	$\frac{1}{11}$	$\frac{1}{11}$	$\frac{1}{11}$	$\frac{1}{11}$	$\frac{1}{11}$	$\frac{1}{11}$	

Compare.

$\frac{4}{7} > \frac{2}{4}$	$\frac{3}{11} < \frac{3}{5}$	$\frac{3}{9} = \frac{1}{3}$	$\frac{1}{2} \circ \frac{2}{3}$
$\frac{3}{4} \circ \frac{4}{5}$	$\frac{8}{9} \circ \frac{1}{2}$	$\frac{1}{9} \circ \frac{2}{11}$	$\frac{3}{7} \circ \frac{1}{3}$
$\frac{2}{7} \circ \frac{6}{9}$	$\frac{6}{9} \circ \frac{2}{3}$	$\frac{1}{5} \circ \frac{1}{4}$	$\frac{2}{4} \circ \frac{10}{11}$
$\frac{1}{3} \circ \frac{1}{5}$	$\frac{2}{4} \circ \frac{1}{2}$	$\frac{1}{2} \circ \frac{3}{11}$	$\frac{8}{9} \circ \frac{6}{7}$
$\frac{2}{7} \circ \frac{4}{5}$	$\frac{1}{3} \circ \frac{2}{4}$	$\frac{6}{11} \circ \frac{1}{2}$	$\frac{2}{4} \circ \frac{1}{7}$
$\frac{1}{3} \circ \frac{1}{2}$	$\frac{2}{5} \circ \frac{7}{9}$	$\frac{2}{9} \circ \frac{8}{11}$	$\frac{7}{9} \circ \frac{2}{7}$

Name: _____

$44 - 4 = \underline{\quad}$

$$\begin{array}{r} 11 \\ + 11 \\ \hline \end{array}$$

$$\begin{array}{r} 6 \\ + 15 \\ \hline \end{array}$$

$$\begin{array}{r} 15 \\ + 3 \\ \hline \end{array}$$

$$5 \overline{)40}$$

$$4 \overline{)8}$$

$$3 \overline{)27}$$

$4 + 2 + 4 = \underline{\quad}$

Circle each equal to 8.

$9 + 8$

4×4

$10 + 8$

$4 + 4$

4×2

5×2

3×3

9×4

2×4

$86 + 11 = \underline{\quad}$

$42 - 8 = \underline{\quad}$

$8 + \underline{\quad} = 42$

$29 + 6 = \underline{\quad}$

Fill in the missing numbers to complete the addition square.
For example in the first row: $42 + 88 + 72 = 202$

Hint - Use these numbers: 36, 42, 54, 66, and 88

		72
58		
	83	40

162

202

178

159

136

225

178

136

Hint - Use these numbers: 35, 70, 79, 80, 84, and 93

	87	
		99
	45	

242

192

262

218

212

211

249

194

$7 + \boxed{\quad} = 17$

$25 + \boxed{\quad} = 32$

$20 + \boxed{\quad} = 31$

$14 + \boxed{\quad} = 27$

Name: _____

$$\begin{array}{r} 13 \\ + 3 \\ \hline \square \end{array}$$

$$\begin{array}{r} \square \\ - 3 \\ \hline 13 \end{array}$$

$$\begin{array}{r} 63 \\ - 21 \\ \hline \square \end{array}$$

$$\begin{array}{r} 21 \\ + \square \\ \hline 63 \end{array}$$

Continue the pattern.

17 19 21 23 _____

Count by eights.

40 _____

$$\begin{array}{r} 19 \\ - 7 \\ \hline \end{array}$$

$$\begin{array}{r} 19 \\ - 2 \\ \hline \end{array}$$

$$\begin{array}{r} 13 \\ - 4 \\ \hline \end{array}$$

4 + 12 = _____

_____ - 12 = 4

Add the value of each of the coins to the starting value.

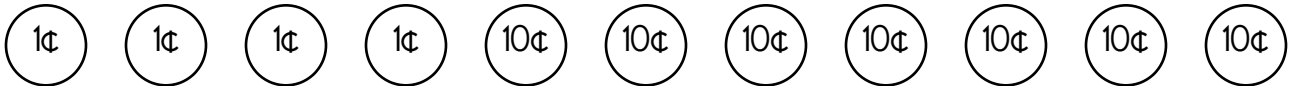

12¢, 13¢, 14¢, _____, _____, _____, _____, _____, _____, _____, _____, _____

___ pennies ___ dimes

27 is _____ more than 19

21 is _____ more than 13

24 is _____ more than 15

10 is _____ less than 15

11 is _____ less than 14

18 is _____ less than 22

13 is _____ more than 9

17 is _____ less than 20

18 is _____ more than 12

16 36 ~~49~~ 38 39 22 ~~83~~ 84 43 23 18 16

$$34 + \boxed{49} = \boxed{83}$$

$$\boxed{} + 48 = \boxed{}$$

$$\boxed{} + \boxed{} = 39$$

$$\boxed{} + 21 = \boxed{}$$

$$\boxed{} + 22 = \boxed{}$$

$$\boxed{} + \boxed{} = 65$$

Name: _____

Can you draw ONE line going through ALL the circles? Your line can go left, right, up, or down. It cannot go diagonally. Your line cannot cross over any part of the line you have already drawn. You MUST TURN in a BLACK circle. Do NOT TURN in a WHITE circle.

The first puzzle shows a correct line going through all the circles.

Example:

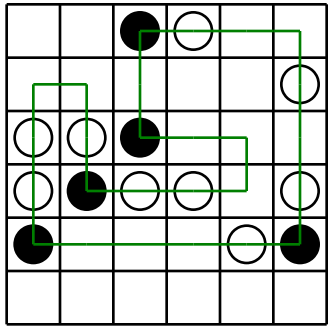

Finish the line:

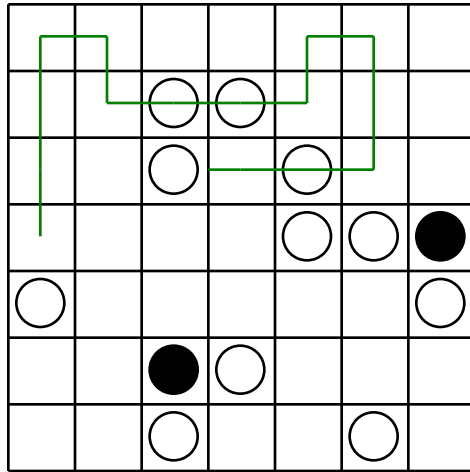

Fill in the boxes so each line equals 16.

16		
18	-	
	÷	1
	x	1
(17 -)	+	
	+	
	x	7

Write a word problem for $2 \times 3 = 6$.

$$\begin{array}{r} 7 \\ x 3 \\ \hline \end{array}$$

$$\begin{array}{r} 4 \\ x 11 \\ \hline \end{array}$$

$$\begin{array}{r} 1 \\ x 10 \\ \hline \end{array}$$

You ask Maria for the time. She says in two minutes it will be ten. Write the time on your digital clock:

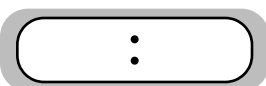

$$\begin{array}{r} 13 \\ + 40 \\ \hline \end{array}$$

$$\begin{array}{r} 45 \\ - 25 \\ \hline \end{array}$$

$$\begin{array}{r} 62 \\ - 10 \\ \hline \end{array}$$

$$\begin{array}{r} 62 \\ - 23 \\ \hline \end{array}$$

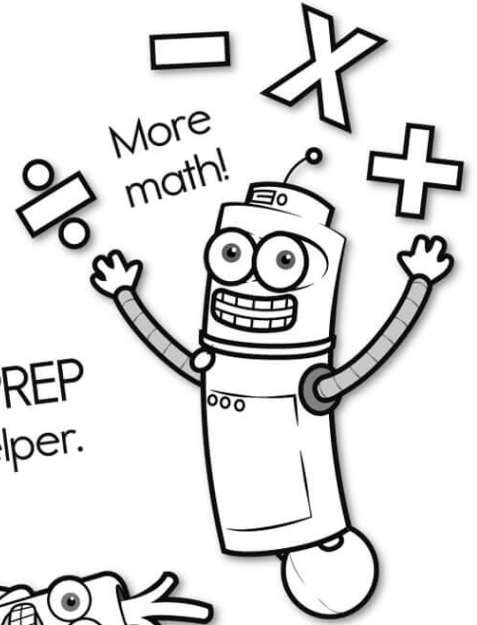
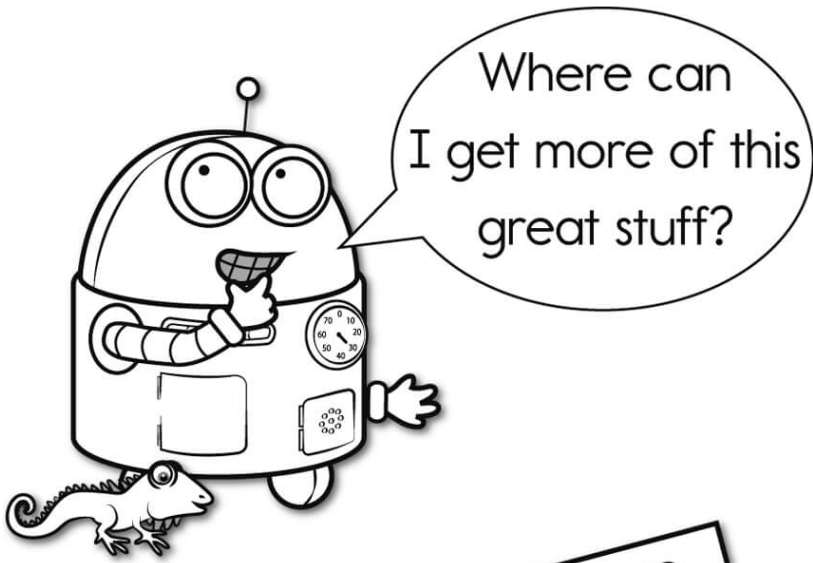

It's NO PREP at edHelper.

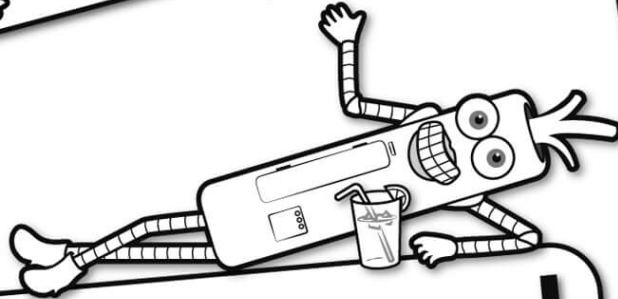

edHelper.com!

More history!

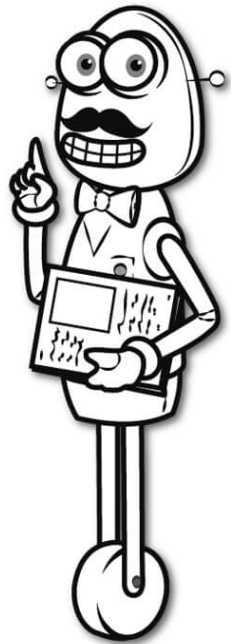

only \$19.99 per year

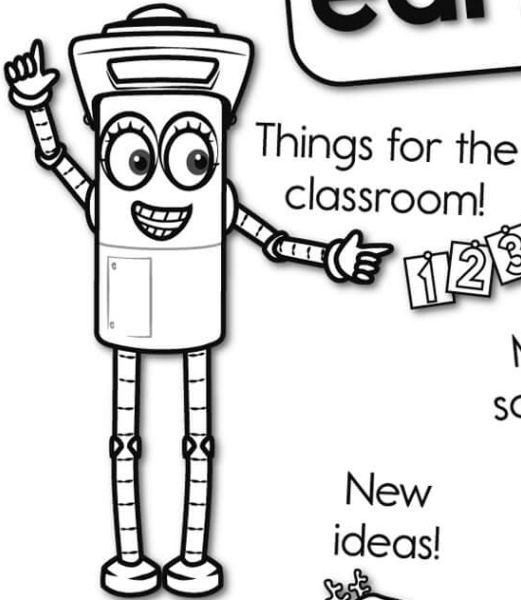

Things for the classroom!



New ideas!



More science!

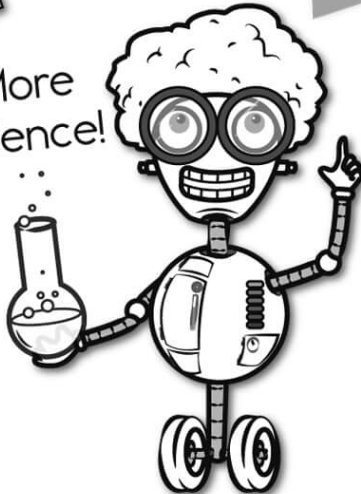

More puzzles!

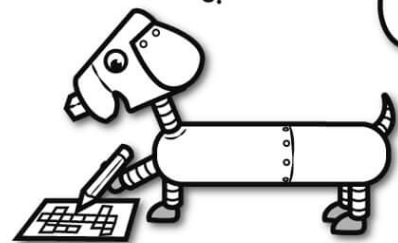

Take The Boring Out Of Homework!

Easy to
print!

edHelper

Weekly K-6 "Take It Home" Books

Kids want choices
for homework.
"Take It Home" books
have fun graphics and
challenging puzzles and
problems for older kids.

"Dr. Programmer"
challenges kids..

Homework
will never be
the same!

edHelper.com

