

Name: _____

Connor and his father made coleslaw. They used six and three-fourths cups of cabbage, one cup of carrots, and half of a cup of onions. How many cups of coleslaw did they make?

Jessica wants to make cookies for Mrs. Martinez. Mrs. Martinez lives alone near Jessica. Jessica needs 25 red candies to put on the cookies. There are 12 candies in a bag. How many bags does Jessica need for the cookies?

Jacob had forty-nine rocks in his collection. He gave Robert twelve rocks. He gave Justin seven rocks. How many rocks does Jacob have left?

Fill in the numbers.

	34
	44

83	

42	

	62

22	

68

	79

	28

11	

49	

Anne made 4 Play-Doh dogs. There are 2 ears on each dog. How many ears are on 4 dogs?

Circle the best estimate for the answer to:

$$264 + 1,627$$

1,900

2,300

2,800

2,400

$$9 \overline{)36}$$

$$14 + \square = 31$$

$$10 - 1 = \square$$

$$7 + 1 = \square$$

$$6 + 1 = \square$$

$$9 + 8 = \square$$

Name: _____

fought

faw

fouht

fuoht



Fill in the blanks with these numbers:
4, 3, 3

$$\begin{array}{r} \square \\ 9 \end{array}$$

$$\begin{array}{r} \square \\ \square \end{array}$$

$$\begin{array}{r} + 2 \quad 5 \\ \hline 9 \quad 8 \end{array}$$

Fill in the blanks with these numbers:
4, 1, 6

$$\begin{array}{r} 2 \quad \square \end{array}$$

$$\begin{array}{r} \square \quad 2 \end{array}$$

$$\begin{array}{r} + 3 \quad \square \\ \hline 9 \quad 9 \end{array}$$

$$6 \overline{)48}$$

$$\begin{array}{r} 1 \\ 5 \\ + 91 \\ \hline \end{array}$$

Count by 4s.

2 , 6 , 10 , _____ , _____ , _____ , _____ , _____ , _____

Draw ONE continuous line that touches every box ONCE.

Count by 4s. Find the box with the number 2. Move up, down, right, or left. Keep counting until you reach 66. Do not move into a spot with a ghost.

				---	---	
	⋮			⋮	2	⋮
66				⋮	6 --- -10	

$$\begin{array}{r} 5 \\ \times 5 \\ \hline \end{array}$$

$$\begin{array}{r} 2 \\ \times 10 \\ \hline \end{array}$$

$$\begin{array}{r} 83 \\ - 77 \\ \hline \end{array}$$

Add. Fill in the blanks.

$$\begin{array}{r} + \quad 3 \quad 5 \\ \hline 6 \quad \square \quad 11 \\ 3 \quad \square \quad 8 \end{array}$$

$$\begin{array}{r} + \quad 4 \quad \square \\ \hline 8 \quad 12 \quad \square \\ 1 \quad \square \quad 6 \end{array}$$

Name: _____

The vowels are missing in the word search.
Fill in the missing vowels and circle the words.

W N V M D G D P
 N C H N P D
 K G S J S Y S
 M M N **K**
 T K T S **N**
 H R R P P L **O**
 N M R S N C L Y **W**
 T R R R R M **N**
 K S R S C Q J R S W
 P V G S W M N Z Y

SWIM • RIPPLE • DOES • CLAY
 CHAIN • DIG • MEN • GET
 KNOWN • TERROR

Can you think of a five-letter word
that has the vowel U in it?

Which number is one
hundred thirty-two?

3,201 132 213
 1,203

$$\begin{array}{r} 89 \\ + 73 \\ \hline \end{array}$$

$$\begin{array}{r} 12 \\ \times 12 \\ \hline \end{array}$$

$$\begin{array}{r} 8 \\ \times 11 \\ \hline \end{array}$$



Write this number using words.

$$\begin{array}{r} 3 \\ \times 7 \\ \hline \end{array}$$

$$\begin{array}{r} 5 \\ \times 7 \\ \hline \end{array}$$

Fill in the blanks with
these numbers:
2, 5, 5

$$\begin{array}{r} 9 \quad 0 \\ - 6 \quad \square \\ \hline \square \quad \square \end{array}$$

Fill in the blanks with
these numbers:
5, 7, 8

$$\begin{array}{r} 5 \quad \square \\ - 2 \quad \square \\ \hline 2 \quad \square \end{array}$$

$$\begin{array}{r} 88 \\ + 66 \\ \hline \end{array}$$

$$\begin{array}{r} 72 \\ + 86 \\ \hline \end{array}$$

$$\begin{array}{r} 67 \\ + 53 \\ \hline \end{array}$$

$$26 + \square = 37$$

$$14 + \square = 32$$

Name: _____

$$\begin{array}{r} 15,924 \\ - 6,474 \\ \hline \end{array}$$

$$\begin{array}{r} 9,225 \\ + 3,893 \\ \hline \end{array}$$

$$\begin{array}{r} 7,335 \\ - 3,272 \\ \hline \end{array}$$

$$\begin{array}{r} 9,911 \\ + 2,519 \\ \hline \end{array}$$

$$\begin{array}{r} 1,966 \\ + 1,856 \\ \hline \end{array}$$

$$\begin{array}{r} 13,931 \\ - 8,210 \\ \hline \end{array}$$

$$\begin{array}{r} 17,534 \\ - 9,929 \\ \hline \end{array}$$

$$\begin{array}{r} 9,394 \\ + 4,047 \\ \hline \end{array}$$

$$\begin{array}{r} 8,565 \\ + 7,213 \\ \hline \end{array}$$

$$\begin{array}{r} 14,649 \\ - 8,489 \\ \hline \end{array}$$

$$\begin{array}{r} 9,070 \\ + 9,163 \\ \hline \end{array}$$

$$\begin{array}{r} 18,139 \\ - 8,641 \\ \hline \end{array}$$

$$\begin{array}{r} 10,327 \\ - 8,767 \\ \hline \end{array}$$

$$\begin{array}{r} 2,926 \\ + 3,387 \\ \hline \end{array}$$

$$\begin{array}{r} 10,694 \\ - 1,418 \\ \hline \end{array}$$

$$\begin{array}{r} 5,518 \\ + 5,861 \\ \hline \end{array}$$

$$\begin{array}{r} 8,690 \\ - 5,175 \\ \hline \end{array}$$

$$\begin{array}{r} 3,662 \\ + 5,993 \\ \hline \end{array}$$

$$\begin{array}{r} 12,354 \\ - 8,552 \\ \hline \end{array}$$

$$\begin{array}{r} 5,156 \\ + 7,003 \\ \hline \end{array}$$

$$\begin{array}{r} 16,422 \\ - 8,702 \\ \hline \end{array}$$

$$\begin{array}{r} 6,963 \\ - 5,880 \\ \hline \end{array}$$

$$\begin{array}{r} 9,861 \\ + 1,250 \\ \hline \end{array}$$

$$\begin{array}{r} 3,352 \\ + 4,637 \\ \hline \end{array}$$

$$\begin{array}{r} 11,811 \\ - 6,409 \\ \hline \end{array}$$

$$\begin{array}{r} 1,302 \\ + 7,975 \\ \hline \end{array}$$

$$\begin{array}{r} 7,084 \\ + 4,835 \\ \hline \end{array}$$

$$\begin{array}{r} 10,609 \\ - 7,994 \\ \hline \end{array}$$

$$\begin{array}{r} 3 \\ + 9 \\ \hline \square \end{array}$$

$$\begin{array}{r} + 4 \\ \hline \square \end{array}$$

$$\begin{array}{r} + 3 \\ \hline \square \end{array}$$

$$\begin{array}{r} + 3 \\ \hline \square \end{array}$$

$$\begin{array}{r} - 2 \\ \hline \square \end{array}$$

$$\begin{array}{r} 20 \\ + \square \\ \hline \square \end{array}$$

$$\begin{array}{r} 26 \\ + \square \\ \hline \square \end{array}$$

$$\begin{array}{r} 31 \\ + 9 \\ \hline \square \end{array}$$

$$\begin{array}{r} - 8 \\ \hline \square \end{array}$$

$$\begin{array}{r} 32 \\ - \square \\ \hline \square \end{array}$$

$$\begin{array}{r} 28 \\ + 2 \\ \hline \square \end{array}$$

Name: _____

x	1	2	3	4	5	6	7	8
1	1							
2					10			
3				12				
4			12					
5		10						
6							42	
7						42		
8								64

Round to the nearest ten.

7,171 is rounded to _____

62,773 is rounded to _____

52,424 is rounded to _____

$$34 + 1 = \underline{\hspace{2cm}}$$



$$6 \overline{)24}$$

$$7 \overline{)56}$$

$$3 \overline{)18}$$

$$6 \overline{)18}$$

$$\begin{array}{r} 73 \\ - 59 \\ \hline \end{array}$$

$$\begin{array}{r} 87 \\ - 66 \\ \hline \end{array}$$

$$3 \times 10 = \underline{\hspace{2cm}}$$

Name: _____

x	0	1	2	3	4	5	6	7	8	9
5					20					
1										9
8				24						
9							54			
3	0									

$$\begin{array}{r} 2 \\ \times 9 \\ \hline \end{array}$$

$$\begin{array}{r} 11 \\ \times 12 \\ \hline \end{array}$$

- pust
- pehs
- peest
- pest

Color in $\frac{2}{5}$ of the rectangle.



Write a word to describe February.

$88 - 3 = \underline{\hspace{2cm}}$

$11 \times 4 = \underline{\hspace{2cm}}$

Fill in the blanks with these numbers:

0, 5, 2

$$\begin{array}{r} \square \quad \square \\ + \quad \square \quad 6 \\ \hline 7 \quad 6 \end{array}$$

Fill in the blanks with these numbers:

8, 9, 8

$$\begin{array}{r} 1 \quad 0 \\ + \quad 8 \quad \square \\ \hline \square \quad \square \end{array}$$

Write two words that begin with the prefix *dis-*.

$22 + \square = 37$

$5 + \square = 35$

Name: _____

x	3	4	5	6	7	8	9	10
9			45					
10		40						
4								40
8							72	
5						40		
7	21							

Fill in the boxes so each line equals 16.

16	
<input type="text"/>	- <input type="text" value="2"/>
<input type="text"/>	÷ <input type="text" value="3"/>
<input type="text" value="8"/>	× <input type="text"/>
(<input type="text" value="14"/> + <input type="text"/>)	- <input type="text"/>

Expand the number.

925 = _____ + 20 + _____

What fraction of the box is shaded?

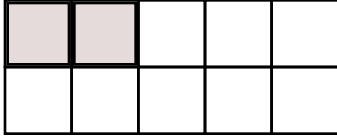
	$5 \overline{)20}$
<input type="text"/>	

$\frac{\quad}{5}$

$\begin{array}{r} 91 \\ - 53 \\ \hline \end{array}$	$\begin{array}{r} 70 \\ - 30 \\ \hline \end{array}$	$\begin{array}{r} 83 \\ - 27 \\ \hline \end{array}$	$\begin{array}{r} 82 \\ - 55 \\ \hline \end{array}$	$\begin{array}{r} 38 \\ + 37 \\ \hline \end{array}$	$4 + \square = 22$
					$6 + \square = 30$

13 - 4 = 16 - 8 = 2 + 4 = 5 + 1 =

Name: _____

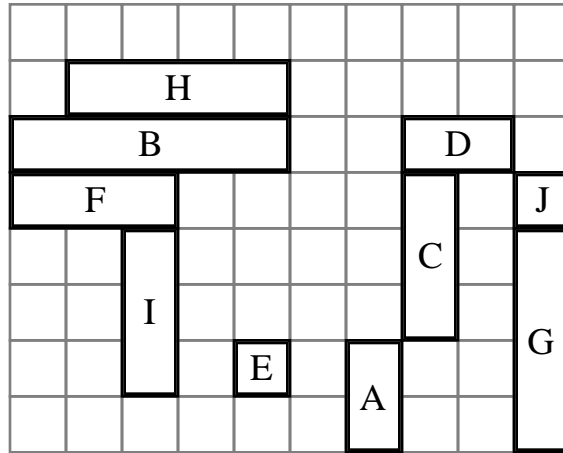

Rectangle G is same length as rectangle _____

Rectangle _____ is 3 units longer than rectangle D

Rectangle C is _____ unit longer than rectangle A

Rectangle H is shorter than rectangle _____

Rectangle _____ is 1 unit shorter than rectangle G

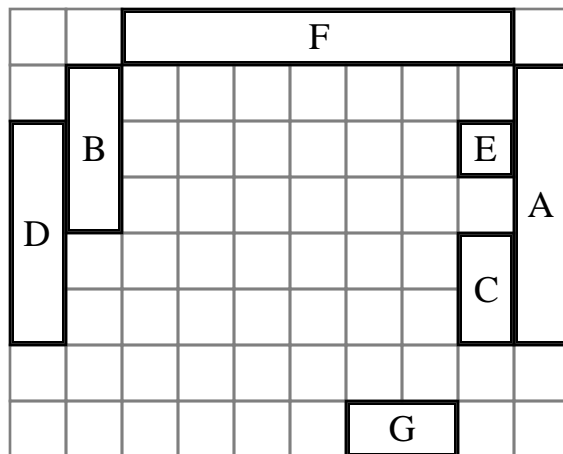

Rectangle E is _____ unit long.

Rectangle _____ is same length as rectangle C

Add _____ units to rectangle B to make it as long as rectangle A

Rectangle E is _____ units shorter than rectangle D

Name _____



Date _____

Greater and Less Than Number Kissing

Start at a green number and draw a line to any red number that is less than the green number.

Draw a line that connects one number to one other number to kiss. Draw your lines over the trace lines. No lines may cross. Once you draw a line to a number, that number cannot be used again.

One complete line has already been drawn for you.

		9			6
			11		
8					
		18	19	7	
		16		20	14
1					2
5				10	



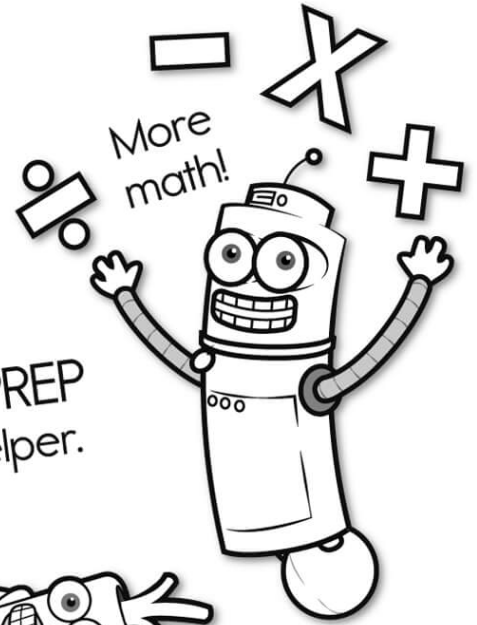
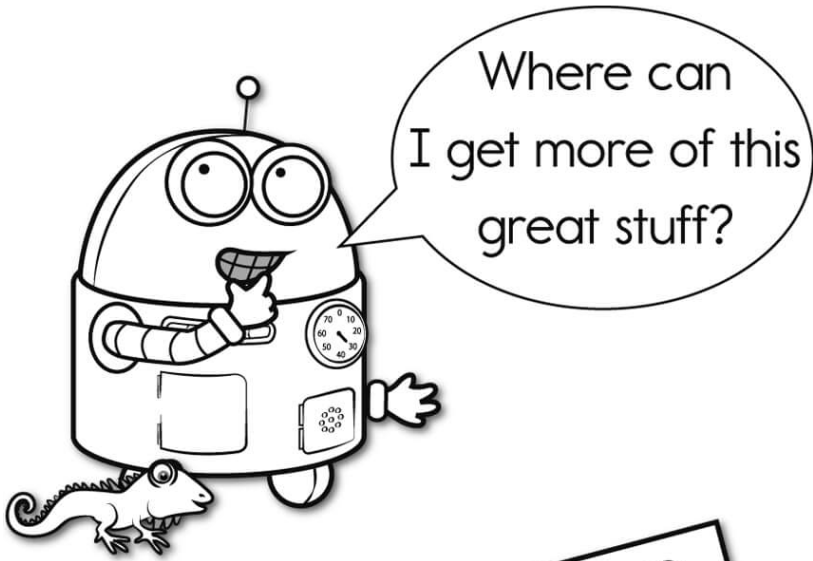

It's NO PREP at edHelper.

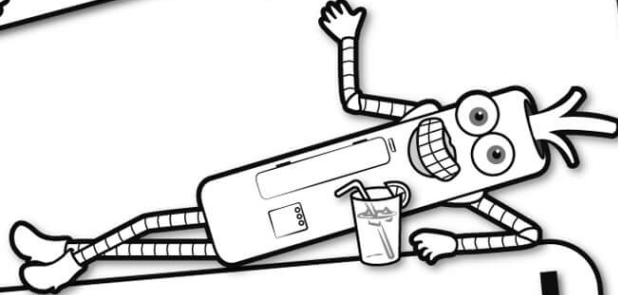

edHelper.com!

More history!

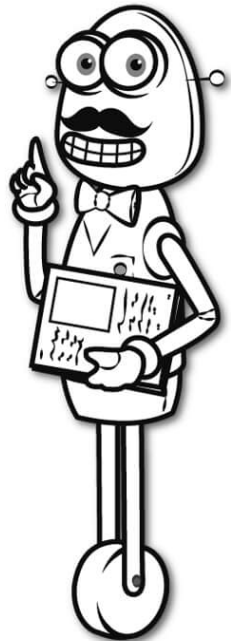

only \$19.99 per year

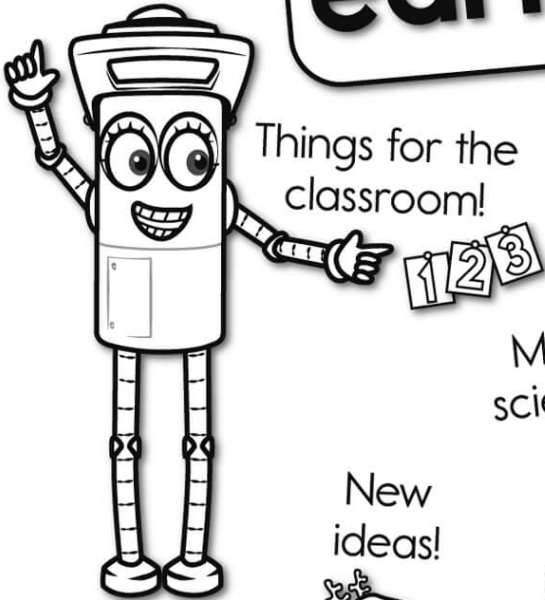

More science!

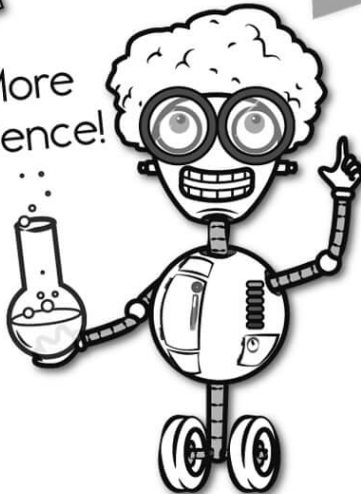

New ideas!



More puzzles!

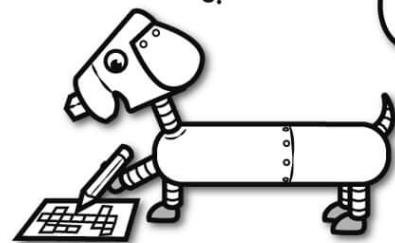

Take The Boring Out Of Homework!

Easy to
print!

edHelper

Weekly K-6 "Take It Home" Books

Kids want choices
for homework.
"Take It Home" books
have fun graphics and
challenging puzzles and
problems for older kids.

"Dr. Programmer"
challenges kids..

Homework
will never be
the same!

edHelper.com

