



Name: _____

Get a fidget spinner! Spin it.

I needed to spin _____ time(s) to finish.

Find a clock. What time is it right now?

$$\begin{array}{r} 58 \\ + 9 \\ \hline \end{array}$$

$$5 + 5 - 3 - 5 + 3$$

6 more than 756

Write this number:
3 tens, 4 thousands

Circle the number that is largest.

50,500 50,050

55,000 50,005

$$61 + 61 + 61 + 61$$

Change this into a multiplication problem.

____ x ____

A large city has a lot of people. Which number might make the most sense for the population?

810
1,108
29,089
570,898
6,008,983

Ava has a bowl. She puts 23 pennies into the bowl. Robert sees the bowl and takes 8 pennies. How much money (in cents) is left in the bowl?

Write this number:
5 tens, 9 ones, 7 hundreds

Round 44 to the nearest 10.

14, 16, 18, 20, 22, 24,
26, 28, _____, 32

Name: _____

Ready to make equations? There is a missing equation in each box.
Circle the numbers once you find it!

A

64	84	92
25	19	30
81	53	49

Find an
addition fact.

B

18	46	93
26	69	99
70	51	16

Find an
addition fact.

C

87	26	80
55	86	67
82	83	16

Find an
addition fact.

Equations:

Write the equation facts you found.

A	30	+	19	=	49
B	18	+		=	
C	67	+		=	

Write a sentence about how you feel if someone gives you a surprise present.

Choose the word in parentheses that is spelled correctly and write it on the line.
Evan (cried/cryed) when he got sick and had to miss his field trip.

$$\begin{array}{r} 24 \\ + 52 \\ \hline \end{array}$$

$22 + \square = 33$

$12 + \square = 26$

word root **dict** can mean **say**

dictionary, dictate



Name: _____

Get a fidget spinner! Spin it.

I needed to spin _____ time(s) to finish.

$$\begin{array}{r} 232 \\ + 640 \\ \hline \end{array}$$

$$\begin{array}{r} 255 \\ - 108 \\ \hline \end{array}$$

$$\begin{array}{r} 610 \\ + 655 \\ \hline \end{array}$$

$$\begin{array}{r} 943 \\ - 131 \\ \hline \end{array}$$

$$\begin{array}{r} 268 \\ + 305 \\ \hline \end{array}$$

$$\begin{array}{r} 242 \\ + 658 \\ \hline \end{array}$$

$$\begin{array}{r} 288 \\ + 954 \\ \hline \end{array}$$

$$\begin{array}{r} 891 \\ - 147 \\ \hline \end{array}$$

$$\begin{array}{r} 183 \\ - 153 \\ \hline \end{array}$$

$$\begin{array}{r} 475 \\ + 203 \\ \hline \end{array}$$

$$\begin{array}{r} 603 \\ + 647 \\ \hline \end{array}$$

$$\begin{array}{r} 745 \\ - 452 \\ \hline \end{array}$$

$$\begin{array}{r} 727 \\ + 306 \\ \hline \end{array}$$

$$\begin{array}{r} 843 \\ + 786 \\ \hline \end{array}$$

$$\begin{array}{r} 558 \\ - 109 \\ \hline \end{array}$$

$$\begin{array}{r} 951 \\ - 632 \\ \hline \end{array}$$

$$\begin{array}{r} 666 \\ - 175 \\ \hline \end{array}$$

$$\begin{array}{r} 740 \\ + 240 \\ \hline \end{array}$$

$$\begin{array}{r} 864 \\ + 873 \\ \hline \end{array}$$

$$\begin{array}{r} 739 \\ - 308 \\ \hline \end{array}$$

$$\begin{array}{r} 383 \\ - 226 \\ \hline \end{array}$$

$$\begin{array}{r} 120 \\ + 895 \\ \hline \end{array}$$

$$\begin{array}{r} 345 \\ - 130 \\ \hline \end{array}$$

$$\begin{array}{r} 861 \\ - 408 \\ \hline \end{array}$$

$$\begin{array}{r} 606 \\ + 600 \\ \hline \end{array}$$



Name: _____

Spin again.

I needed to spin _____ time(s) to finish.

$$\begin{array}{r} 7066 \\ - 5663 \\ \hline \end{array}$$

$$\begin{array}{r} 4440 \\ + 9802 \\ \hline \end{array}$$

$$\begin{array}{r} 8655 \\ - 6752 \\ \hline \end{array}$$

$$\begin{array}{r} 5124 \\ - 2721 \\ \hline \end{array}$$

$$\begin{array}{r} 3232 \\ - 1126 \\ \hline \end{array}$$

$$\begin{array}{r} 8410 \\ - 8298 \\ \hline \end{array}$$

$$\begin{array}{r} 1271 \\ + 2841 \\ \hline \end{array}$$

$$\begin{array}{r} 5673 \\ + 3535 \\ \hline \end{array}$$

$$\begin{array}{r} 5003 \\ + 9528 \\ \hline \end{array}$$

$$\begin{array}{r} 5848 \\ - 1858 \\ \hline \end{array}$$

$$\begin{array}{r} 6721 \\ + 9144 \\ \hline \end{array}$$

$$\begin{array}{r} 9337 \\ + 7318 \\ \hline \end{array}$$

$$\begin{array}{r} 9110 \\ - 8550 \\ \hline \end{array}$$

$$\begin{array}{r} 2195 \\ + 4627 \\ \hline \end{array}$$

$$\begin{array}{r} 1005 \\ + 4760 \\ \hline \end{array}$$

$$\begin{array}{r} 3193 \\ - 1485 \\ \hline \end{array}$$

$$\begin{array}{r} 1505 \\ + 2976 \\ \hline \end{array}$$

$$\begin{array}{r} 8387 \\ - 4413 \\ \hline \end{array}$$

$$\begin{array}{r} 3959 \\ + 9095 \\ \hline \end{array}$$

$$\begin{array}{r} 1084 \\ + 1505 \\ \hline \end{array}$$

Name: _____

Hunter and his father made a bird feeder. The post was 42 inches tall. How many feet tall was it?

Max learned a new magic trick. He learned how to make a quarter disappear. If Max has \$3 worth of quarters and makes two of them disappear, how much money will he have left?

Emma bought a puzzle for her brother. The puzzle cost \$3.67. Emma gave the clerk \$5. How much change did she get?

Fill in the boxes so each line equals 16.

16

4

x

-

2

96

÷

(

4

-

+

$$\begin{array}{r} 31 \\ 20 \\ + 43 \\ \hline \end{array}$$

$$24 + 8 = \underline{\hspace{2cm}}$$

$$\begin{array}{r} 81 \\ + 12 \\ \hline \end{array}$$

$$\begin{array}{r} 22 \\ + 64 \\ \hline \end{array}$$

$$6 + \square = 12$$

$$8 + \square = 12$$

Anna has a bookshelf. The bookshelf has 6 shelves. Each shelf holds 13 books. How many books does Anna have on the shelves?



Write this number using words.



$$18 + \square = 35$$

$$9 + 9 = \square$$

$$9 - 2 = \square$$

$$5 + 3 = \square$$

$$3 + 9 = \square$$

Name: _____

Draw 3 pictures in the correct order. Use each of the clues so you will know what to draw.



Draw 1 of these 3 pictures.
The picture is NOT in the correct spot.

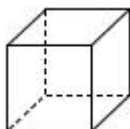
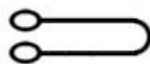

Draw 1 of these 3 pictures.
The picture is NOT in the correct spot.



Draw 1 of these 3 pictures.
The picture is NOT in the correct spot.



Draw 2 of these 3 pictures.
The pictures to use are in the correct spot.

Draw the 3 pictures in the correct order:

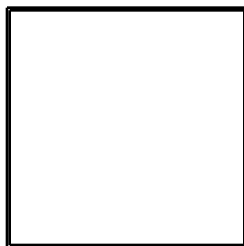
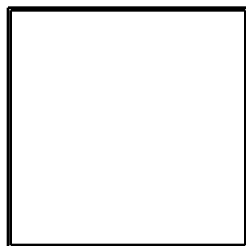

Write the correct symbol.

< = >

9,313 ○ 3,913

☐ pure

☐ pue

☐ pyurr

☐ pyur

Max read all he could find about tulips. Then he planted 7 tulips at his aunt's house. He planted 5 tulips at his grandmother's house. He planted 13 tulips for his mother. How many tulips did he plant in all?

Eight is an even number.
yes no



Expand the number.

$$\begin{array}{r} 63 \\ + 65 \\ \hline \end{array}$$

1,635 = _____ + 600 + _____ + _____

Rewrite the adjective as an adverb.
greedy

Rewrite the adjective as an adverb.
greedy

4 + = 7

Name: _____

Round to the nearest hundred.

4,384 is rounded to _____

73,215 is rounded to _____

2,596 is rounded to _____

Color in $\frac{1}{3}$ of the rectangle.



356

339

354

318

Write the numbers in order from largest to smallest.

_____ largest

_____ smallest

$$\begin{array}{r} 93 \\ - 50 \\ \hline \end{array}$$

$$\begin{array}{r} 97 \\ + 23 \\ \hline \end{array}$$

$$\begin{array}{r} 86 \\ - 48 \\ \hline \end{array}$$

You ask Pam for the time. She says it is half-past 6. Write the time on your digital clock:

_____ : _____

$$\begin{array}{r} 30 \\ + 65 \\ \hline \end{array}$$

$$96 - 3 = \underline{\hspace{2cm}}$$

Add. Fill in the blanks.

+	4	6
5	<input type="text"/>	11
3	<input type="text"/>	9

+	3	4
1	4	<input type="text"/>
9	<input type="text"/>	13

- ☐ search
- ☐ saech
- ☐ seach
- ☐ saerc

$$54 + 5 = \underline{\hspace{2cm}}$$

$$8 + \boxed{} = 16$$

11:34

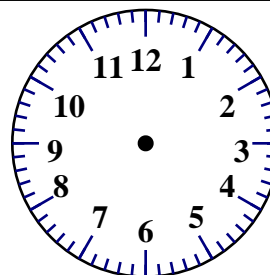

$$\begin{array}{r} 82 \\ - 21 \\ \hline \end{array}$$

$$9 + 2 = \boxed{}$$

$$3 + 2 = \boxed{}$$

$$16 - 8 = \boxed{}$$

$$16 - 9 = \boxed{}$$

Name: _____

$$\begin{array}{r} 39 \\ - 23 \\ \hline \end{array}$$

$$\begin{array}{r} 53 \\ - 22 \\ \hline \end{array}$$

$$\begin{array}{r} 136 \\ - 55 \\ \hline \end{array}$$

$$\begin{array}{r} 72 \\ + 59 \\ \hline \end{array}$$

$$\begin{array}{r} 50 \\ + 36 \\ \hline \end{array}$$

$$\begin{array}{r} 86 \\ + 76 \\ \hline \end{array}$$

$$\begin{array}{r} 99 \\ + 15 \\ \hline \end{array}$$

$$\begin{array}{r} 140 \\ - 91 \\ \hline \end{array}$$

$$\begin{array}{r} 119 \\ - 38 \\ \hline \end{array}$$

$$\begin{array}{r} 28 \\ + 19 \\ \hline \end{array}$$

$$\begin{array}{r} 96 \\ + 84 \\ \hline \end{array}$$

$$\begin{array}{r} 91 \\ - 76 \\ \hline \end{array}$$

$$\begin{array}{r} 88 \\ + 45 \\ \hline \end{array}$$

$$\begin{array}{r} 33 \\ + 29 \\ \hline \end{array}$$

$$\begin{array}{r} 124 \\ - 43 \\ \hline \end{array}$$

$$\begin{array}{r} 100 \\ - 51 \\ \hline \end{array}$$

$$\begin{array}{r} 21 \\ + 98 \\ \hline \end{array}$$

$$\begin{array}{r} 178 \\ - 83 \\ \hline \end{array}$$

$$\begin{array}{r} 116 \\ - 68 \\ \hline \end{array}$$

$$\begin{array}{r} 82 \\ + 66 \\ \hline \end{array}$$

$$\begin{array}{r} 132 \\ - 58 \\ \hline \end{array}$$

$$\begin{array}{r} 97 \\ + 47 \\ \hline \end{array}$$

$$\begin{array}{r} 37 \\ + 33 \\ \hline \end{array}$$

$$\begin{array}{r} 49 \\ - 22 \\ \hline \end{array}$$

$$\begin{array}{r} 150 \\ - 66 \\ \hline \end{array}$$

$$\begin{array}{r} 94 \\ - 27 \\ \hline \end{array}$$

$$\begin{array}{r} 94 \\ - 22 \\ \hline \end{array}$$

$$\begin{array}{r} 58 \\ + 55 \\ \hline \end{array}$$

$$\begin{array}{r} 66 \\ + 56 \\ \hline \end{array}$$

$$\begin{array}{r} 32 \\ + 53 \\ \hline \end{array}$$

$$\begin{array}{r} 53 \\ + 21 \\ \hline \end{array}$$

$$\begin{array}{r} 42 \\ + 10 \\ \hline \end{array}$$

$$\begin{array}{r} 174 \\ - 78 \\ \hline \end{array}$$

$$\begin{array}{r} 136 \\ - 42 \\ \hline \end{array}$$

$$\begin{array}{r} 18 \\ + 45 \\ \hline \end{array}$$

$$\begin{array}{r} 51 \\ - 15 \\ \hline \end{array}$$

$$\begin{array}{r} 12 \\ + 58 \\ \hline \end{array}$$

$$\begin{array}{r} 16 \\ + 47 \\ \hline \end{array}$$

$$\begin{array}{r} 105 \\ - 66 \\ \hline \end{array}$$

$$\begin{array}{r} 92 \\ - 21 \\ \hline \end{array}$$

$$\begin{array}{r} 129 \\ - 66 \\ \hline \end{array}$$

$$\begin{array}{r} 90 \\ + 43 \\ \hline \end{array}$$

$$\begin{array}{r} 2 \\ + 9 \\ \hline \square \end{array}$$

$$\begin{array}{r} + 8 \\ \hline \square \end{array}$$

$$\begin{array}{r} + 4 \\ \hline \square \end{array}$$

$$\begin{array}{r} + 7 \\ \hline \end{array}$$

$$\begin{array}{r} 30 \\ + \square \\ \hline \end{array}$$

$$\begin{array}{r} 36 \\ - 7 \\ \hline \square \end{array}$$

$$\begin{array}{r} - 9 \\ \hline \square \end{array}$$

$$\begin{array}{r} + 4 \\ \hline 24 \end{array}$$

$$\begin{array}{r} + \square \\ \hline 27 \end{array}$$

$$\begin{array}{r} - \square \\ \hline 22 \end{array}$$

$$\begin{array}{r} + 2 \\ \hline \square \end{array}$$

Name: _____

This puzzle has a large number in the middle, which is the sum of the four numbers that surround it.

Example:

$$4 + 6 + 13 - 1 = 22$$

Example:

$$8 + 4 + 6 - 2 = 16$$

Sample:

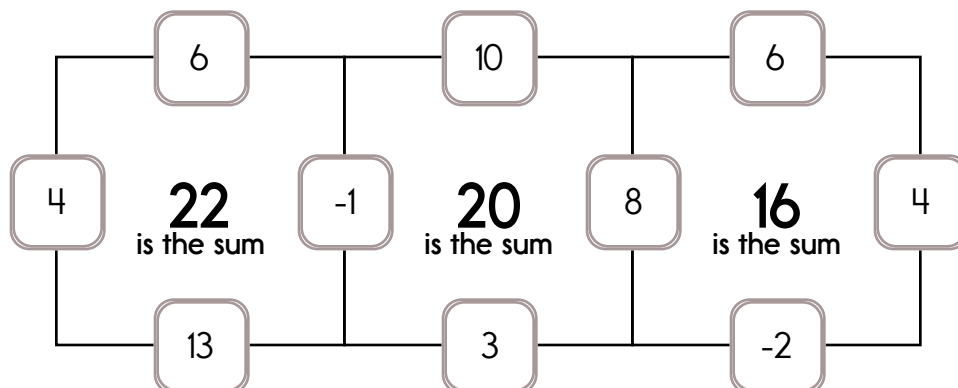

Fill in the missing numbers. How? The sum of the four surrounding numbers is in the center of each square.

Exactly one of the four numbers has to be one of these numbers: -2, -1, or -4.

The other three numbers have to all be DIFFERENT and must be from these: 4, 6, 10, 13, 8, or 3.

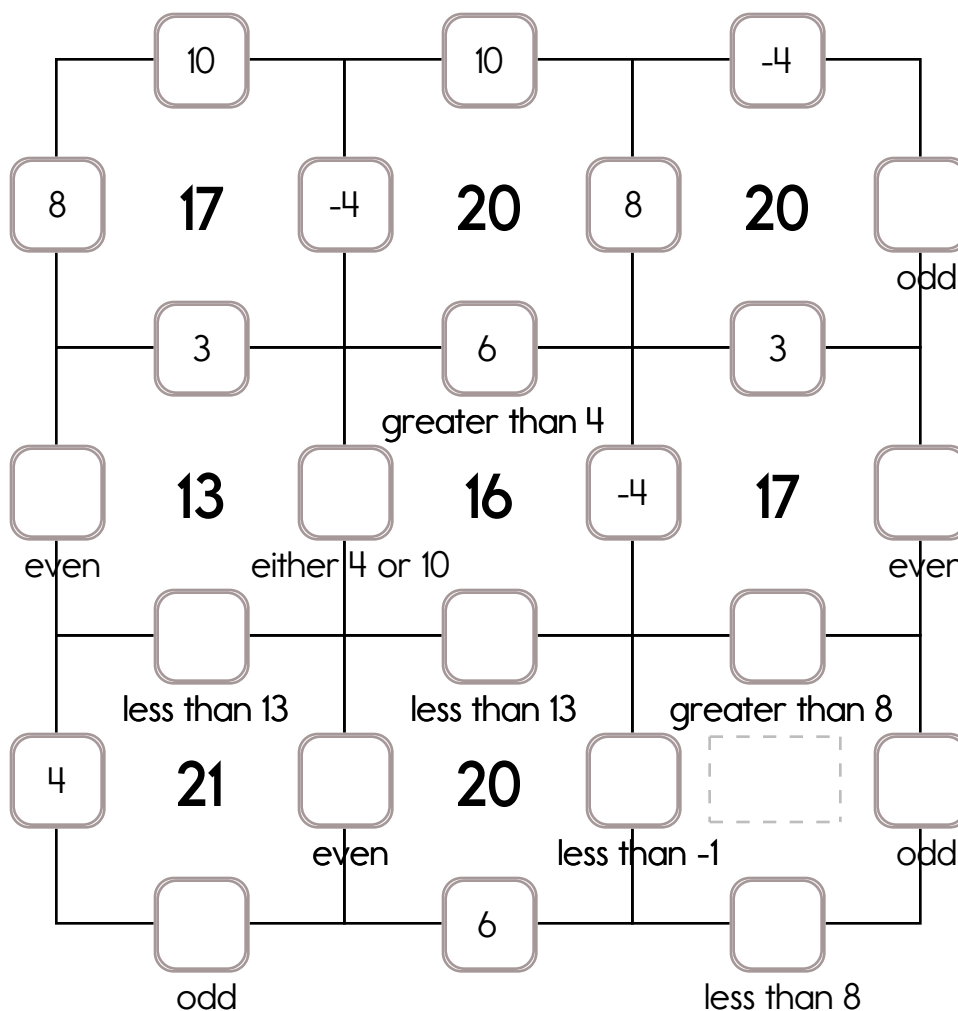

A 6x6 grid logic puzzle. The grid contains numbers and clues. The clues are as follows:

- Row 1: Above (1,1) is -7; Above (2,1) is 17; Above (3,1) is -2.
- Row 2: Below (1,2) is 15; Below (2,2) is 18; Below (3,2) is 3; Below (4,2) is 12.
- Row 3: Below (1,3) is 7; Below (2,3) is -7; Below (3,3) is 17.
- Row 4: Below (1,4) is greater than -7; Below (2,4) is greater than 7; Below (3,4) is either -2 or -5.
- Row 5: Below (1,5) is odd; Below (2,5) is odd; Below (3,5) is either 7 or 15; Below (4,5) is odd.
- Row 6: Below (1,6) is either 18 or 15; Below (2,6) is either 17 or 18; Below (3,6) is less than 17.
- Row 7: Below (1,7) is less than 17; Below (2,7) is greater than 3; Below (3,7) is even; Below (4,7) is greater than 3.
- Row 8: Below (1,8) is odd; Below (2,8) is greater than -5; Below (3,8) is odd.
- Row 9: Below (1,9) is even; Below (2,9) is odd; Below (3,9) is less than 17.
- Row 10: Below (1,10) is either 15 or 12; Below (2,10) is less than 12; Below (3,10) is greater than 3.

The grid contains the following numbers:

- Row 1: 33, 31, 30
- Row 2: 25, 25, 27
- Row 3: 29, 29, 29
- Row 4: 35, 40, 30
- Row 5: 40, 28

The grid is 6x6, so the last row (Row 6) and the last column (Column 6) are empty.

Name: _____

Write the missing number.

Draw a line to match each problem with the same answer.

23, _____, 15, 11

43, _____, 17, 4

_____, 12, 10, 8

_____, 25, 20, 15

_____, 12, 7, 2

20, 18, 16, _____

54, _____, 32, 21

45, 34, 23, _____

_____, 33, 23, 13

43, 30, _____, 4

_____, 17, 15, 13

$$\begin{array}{r} 267 \\ - 42 \\ \hline \end{array}$$

Write an odd number.

What number multiplied by four is thirty-two?

In eight hours it will be midnight. What time is it now?

$$8 + 3 - 4 - 2$$

How many hours are there from 5 a.m. to 10 p.m.?

Name: _____

Draw 3 pictures in the correct order. Use each of the clues so you will know what to draw.

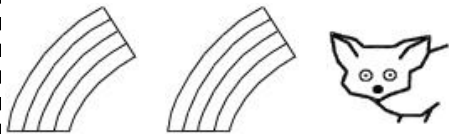

Draw 1 of these 3 pictures.
The picture IS in the correct spot.



Draw 1 of these 3 pictures.
The picture is NOT in the correct spot.

Draw the 3 pictures in the correct order:

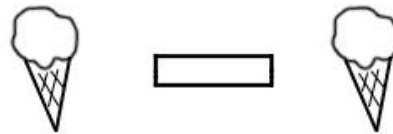

Draw 1 of these 3 pictures.
The picture is NOT in the correct spot.



Draw 2 of these 3 pictures.
The pictures to use are in the correct spot.

$$4 - 2 + 6$$

35, 40, 45, _____, 55,
60, 65, 70, 75

It is 7:42 when Rosa leaves her house. She arrives at school at 8:04. How much time has passed?

If you know
 $87 + 19 = 106$
Then what is $87 + 18$?

15, 20, 25, 30, 35, 40,
_____, 50, 55

What is 20 less than 170?

3 less than 373

Write this number:
5 hundreds, 4 thousands, 2
ones, 7 tens

43, _____, 79, 97, 115,
133

Name: _____

$\frac{1}{5}$		$\frac{1}{5}$		$\frac{1}{5}$		$\frac{1}{5}$		$\frac{1}{5}$	
$\frac{1}{10}$	$\frac{1}{10}$	$\frac{1}{10}$	$\frac{1}{10}$	$\frac{1}{10}$	$\frac{1}{10}$	$\frac{1}{10}$	$\frac{1}{10}$	$\frac{1}{10}$	$\frac{1}{10}$

$$\frac{\boxed{}}{5} = \frac{2}{10}$$

$\frac{1}{12}$	$\frac{1}{12}$	$\frac{1}{12}$	$\frac{1}{12}$	$\frac{1}{12}$	$\frac{1}{12}$	$\frac{1}{12}$	$\frac{1}{12}$	$\frac{1}{12}$	$\frac{1}{12}$	$\frac{1}{12}$	$\frac{1}{12}$
$\frac{1}{6}$		$\frac{1}{6}$		$\frac{1}{6}$		$\frac{1}{6}$		$\frac{1}{6}$		$\frac{1}{6}$	

$$\frac{2}{12} = \frac{\boxed{}}{6}$$

$\frac{1}{8}$			
$\frac{1}{2}$			

$$\frac{\boxed{}}{8} = \frac{1}{2}$$

$\frac{1}{3}$			
$\frac{1}{6}$			

$$\frac{2}{3} = \frac{\boxed{}}{6}$$

$\frac{1}{4}$			
$\frac{1}{12}$			

$$\frac{\boxed{}}{4} = \frac{6}{12}$$

$\frac{1}{3}$			
$\frac{1}{9}$			

$$\frac{\boxed{}}{3} = \frac{6}{9}$$

$\frac{1}{3}$			
$\frac{1}{12}$			

$$\frac{1}{3} = \frac{\boxed{}}{12}$$

$\frac{1}{10}$			
$\frac{1}{2}$			

$$\frac{\boxed{}}{10} = \frac{\boxed{}}{2}$$

Name _____



Date _____

Start on the **B** circle. Do not pick up your pencil. Draw a line going left, right, up, or down. **Every line must end on a circle. No stopping on an empty box.** Try to collect all the circles and end your last line on the **E** circle. You can go through a circle more than once.

Part of the line has already been drawn for you.

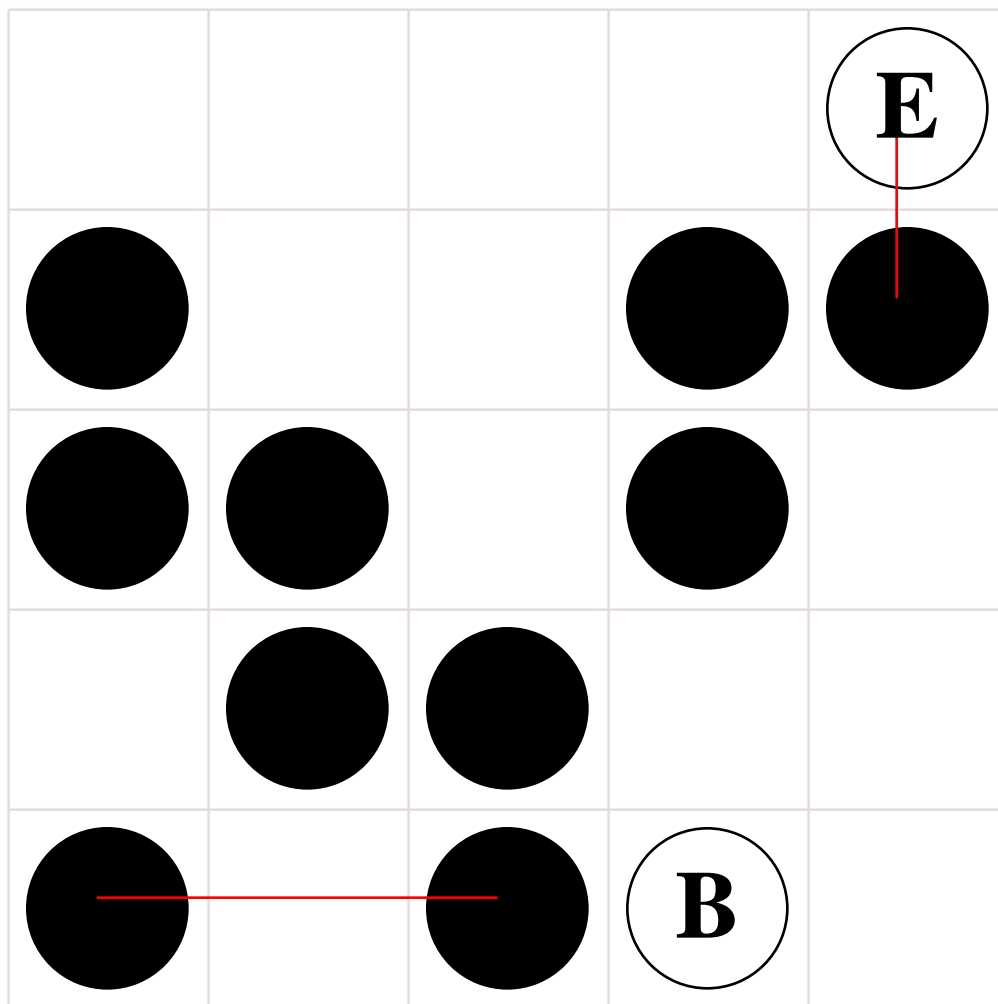

Didn't get them all? That's ok. This was hard. I missed only _____ circles.



It's NO PREP at edHelper.

More history!



edHelper.com!



New online math games!



New ideas!



\times
 $\times =$
 $- \div$
 $< - >$

More puzzles!



