Name: _____

Pick up all of the robots from the game board. Start on the **B** circle. Do not pick up your pencil. Draw a line going left, right, up, or down. **Every line must end on a robot or the E circle. No stopping on an empty box.** Try to collect all the robots and end your last line on the **E** circle. You can go through a robot more than once.

Part of the line has already been drawn for you.

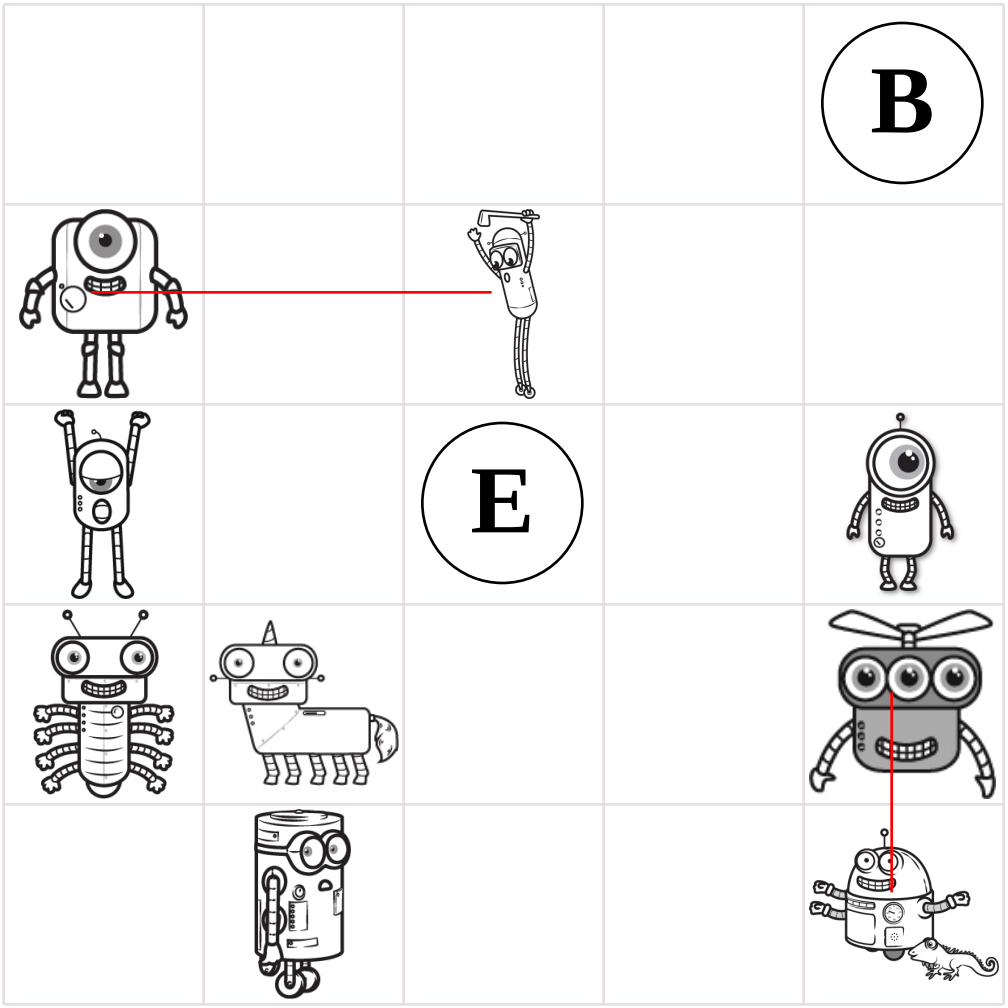

Didn't get them all? That's ok. This was hard. I missed only _____ robot/robots.

Name: _____

This puzzle has a large number in the middle, which is the sum of the four numbers that surround it.

Example:
3 + 6 + 7 + 4 = 20

Example:
5 + 1 + 4 + 6 = 16

Sample:

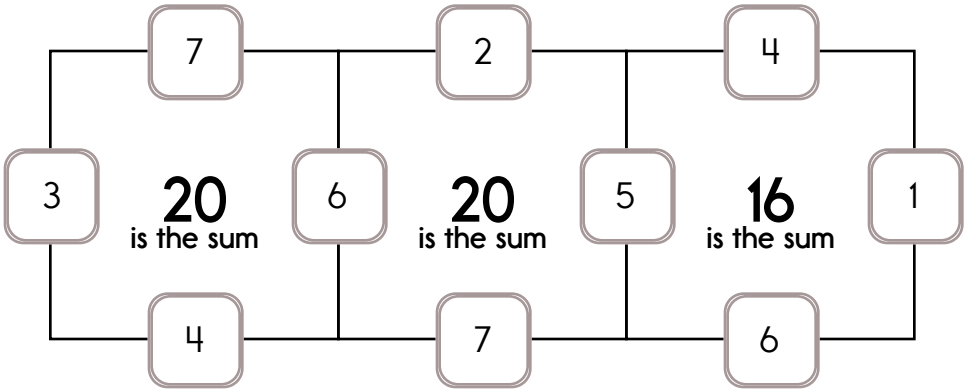

Fill in the missing numbers. How? The sum of the four surrounding numbers is in the center of each square.

Exactly one of the four numbers has to be one of these numbers: 1, 2, or 3.

The other three numbers have to all be DIFFERENT and must be from these: 4, 5, 6, or 7.

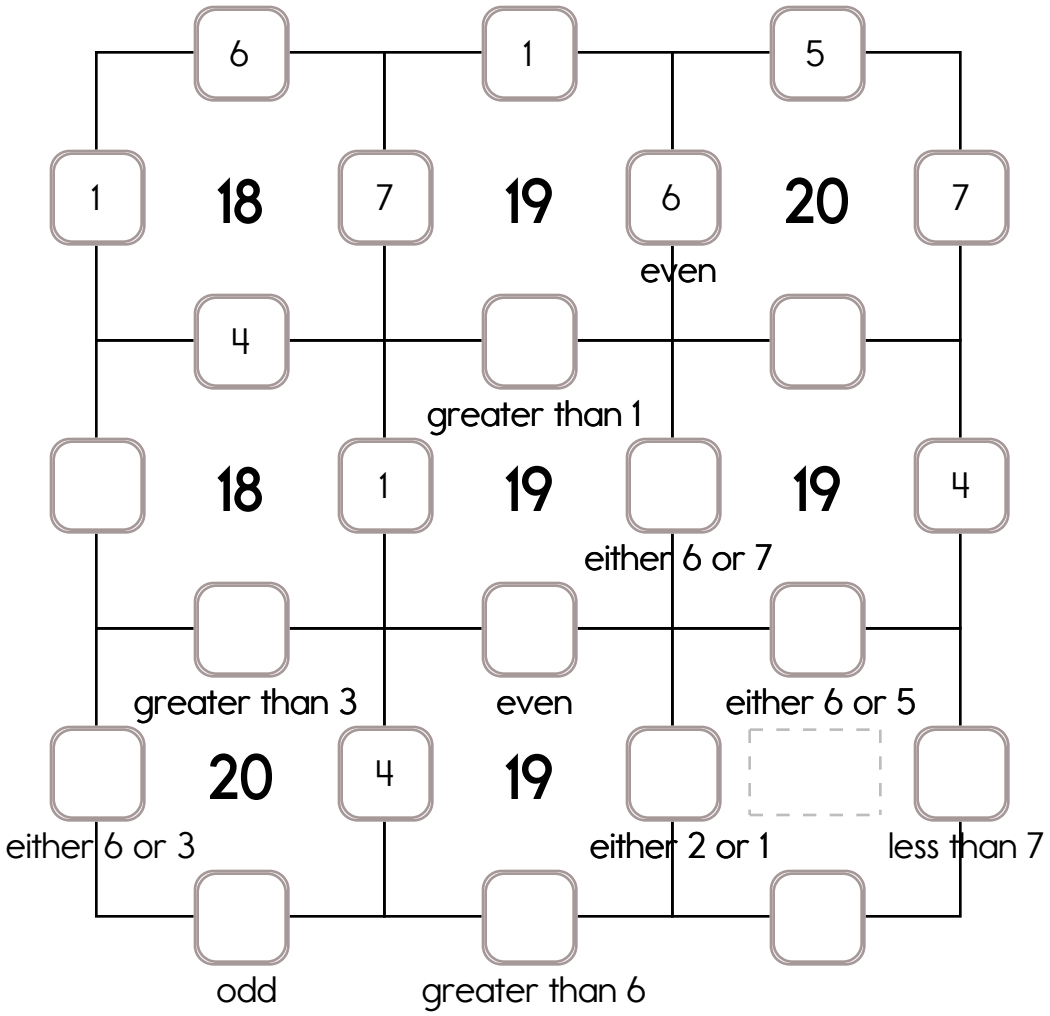

Name: _____

Fill in the missing numbers. How? The sum of the four surrounding numbers is in the center of each square.

Exactly one of the four numbers has to be one of these numbers: 1, 2, or 3.

The other three numbers have to all be DIFFERENT and must be from these: 4, 5, 6, or 7.

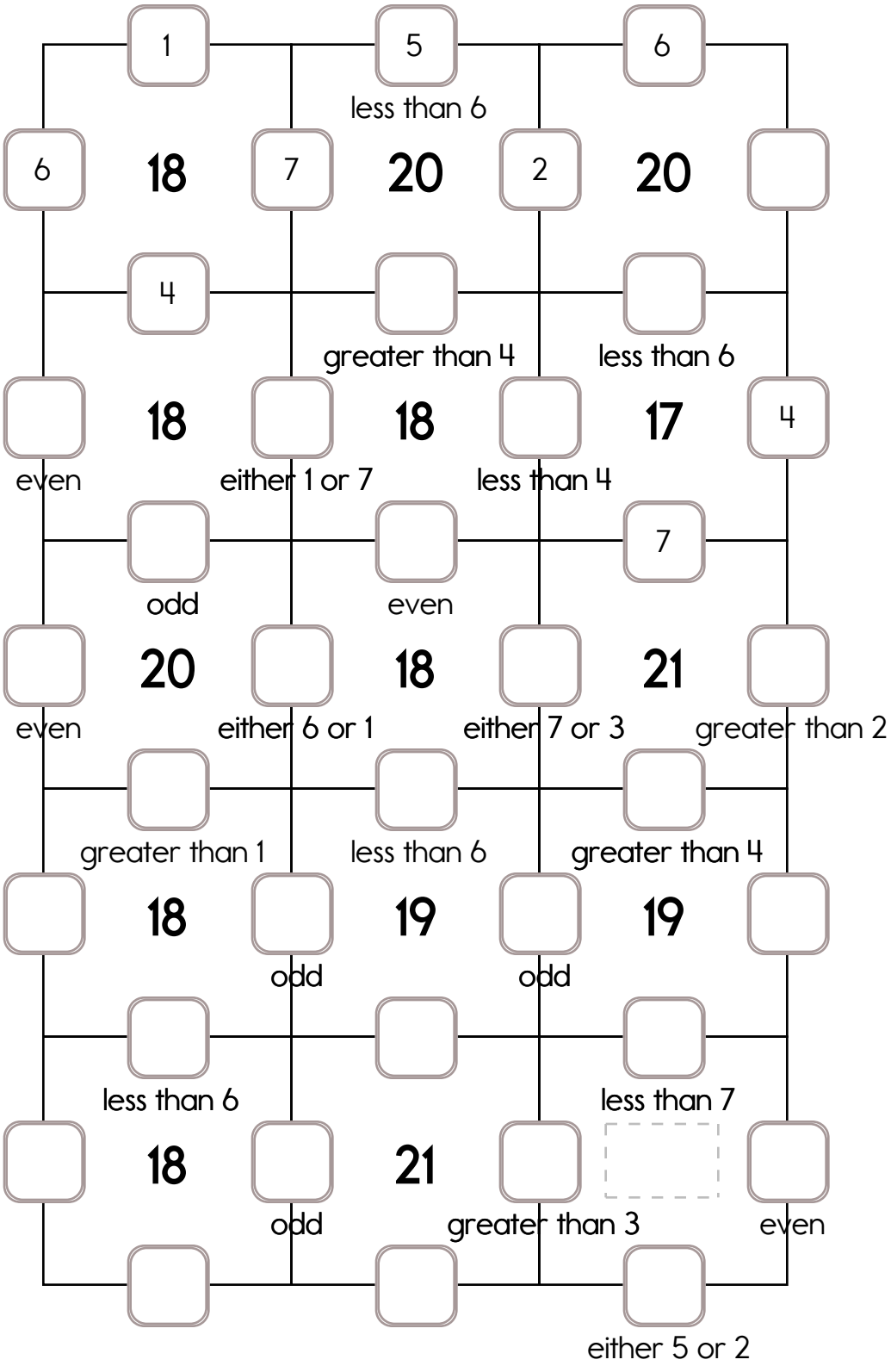

Name: _____

Kathleen had 17 pennies. She gave Molly 3 pennies. How many pennies did Kathleen have left?	Sean has 5 dimes, 1 nickel, and 12 pennies. How much money does he have?	Holly picked 12 apples. Rosa picked 7 apples. How many apples did they pick in all?

Color in the boxes.

9 or 5 = purple, 8 or 15 = blue,

11 or 17 = black, 2 or 12 = yellow

What is the hidden number? _____

1 + 7	7 + 8	1 + 7	7 + 8	7 + 8	1 + 7	7 + 4
8 + 9	9 + 3	7 + 4	1 + 1	7 + 8	9 + 3	3 + 6
3 + 6	9 + 3	3 + 2	7 + 8	3 + 6	7 + 4	8 + 9
1 + 1	7 + 4	7 + 8	7 + 4	9 + 3	8 + 9	3 + 6
3 + 6	1 + 7	9 + 3	8 + 9	3 + 2	1 + 1	8 + 9
1 + 7	7 + 4	3 + 6	8 + 9	9 + 3	8 + 9	1 + 1
9 + 3	3 + 6	1 + 1	3 + 2	1 + 1	3 + 2	1 + 1

$$\begin{array}{r} 46 \\ -\ 26 \\ \hline \end{array}$$

$$\begin{array}{r} 47 \\ -\ 30 \\ \hline \end{array}$$

$$\begin{array}{r} 97 \\ -\ 90 \\ \hline \end{array}$$

$$\begin{array}{r} 93 \\ -\ 41 \\ \hline \end{array}$$

You are going to a party one week after April 9. A week is 7 days. What is the date of the party?

_____

Circle the second letter.

S J D V H C Y Z

Nineteen is an odd number.

no yes

Name: _____

Fill in the missing numbers. How? The sum of the four surrounding numbers is in the center of each square.

Example:

5 + 3000 + 6 + 4 = 3015

70 + 4 + 5 + 1000 = 1079

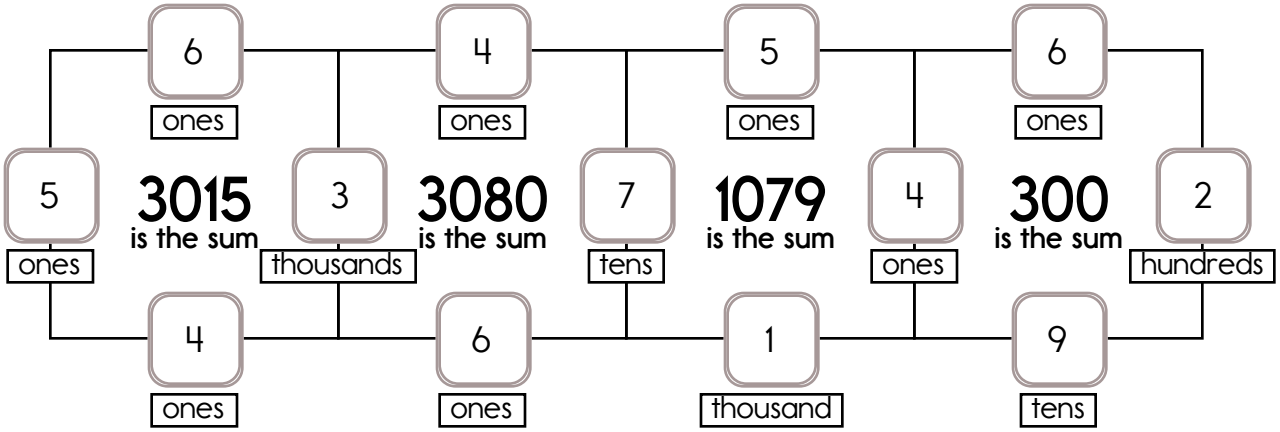

Fill in the missing numbers. How? The sum of the four surrounding numbers is in the center of each square.

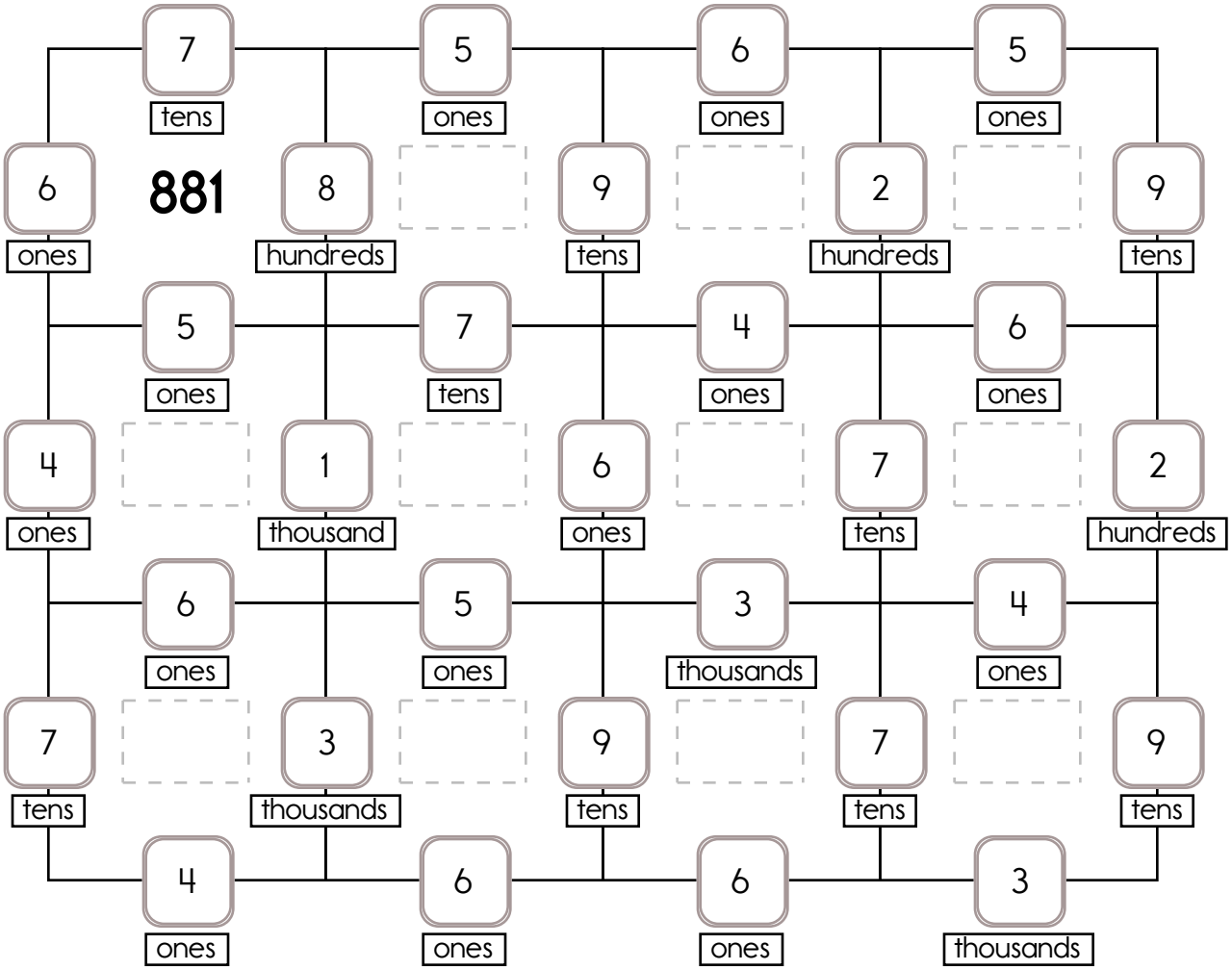

Name: _____

Fill in the blanks by adding the two numbers below each hexagon.

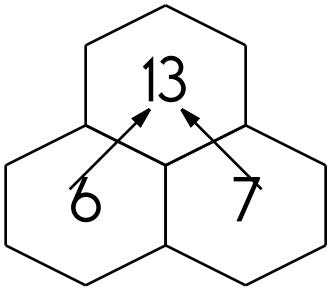

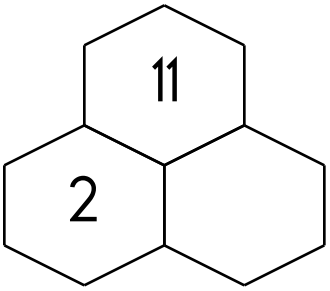

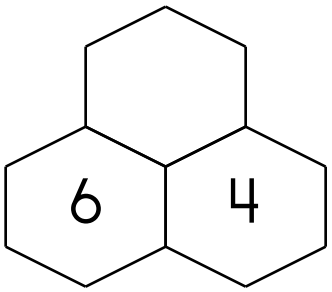

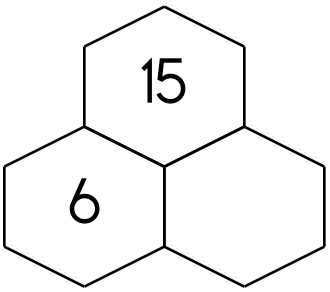

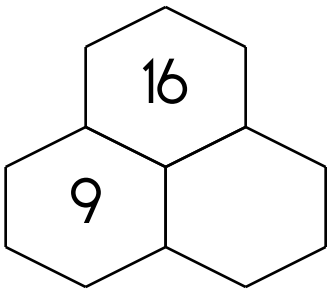

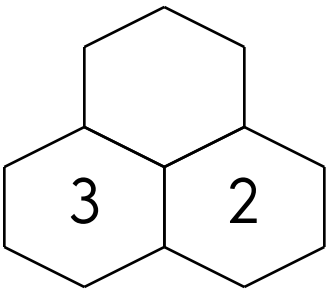

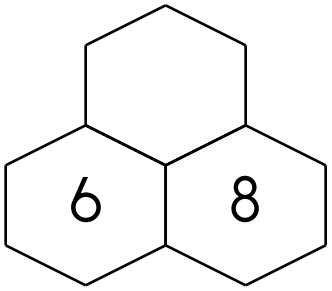

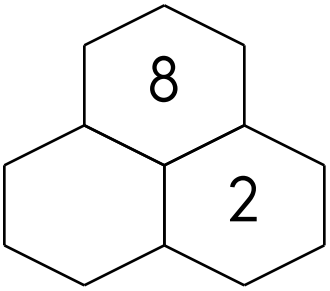

forty-seven plus six equals

13 = ___ + 10

19 = ___ + 10

17 = ___ + 10

$$\begin{array}{r} 35 \\ +\ \ 2 \\ \hline \end{array}$$

word root **miss** can mean **let go or send** **admission, emissary, intermission**

Name: _____

Count by 10s.

10 , ____ , ____ , ____ , ____ , ____ , ____ , ____ , ____

Count by 10 minutes.

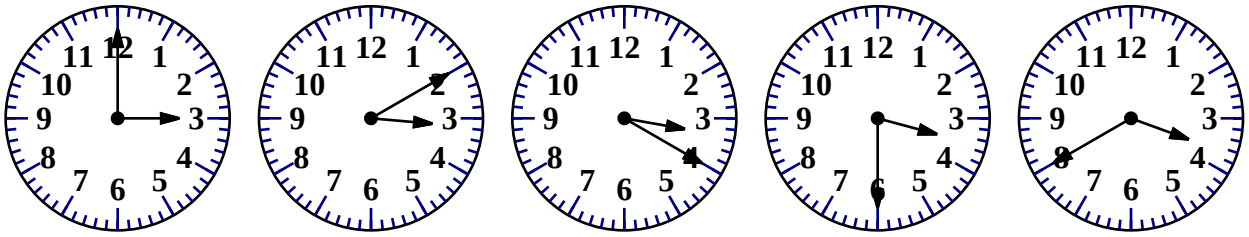

3:00 3:10 _____ _____ _____

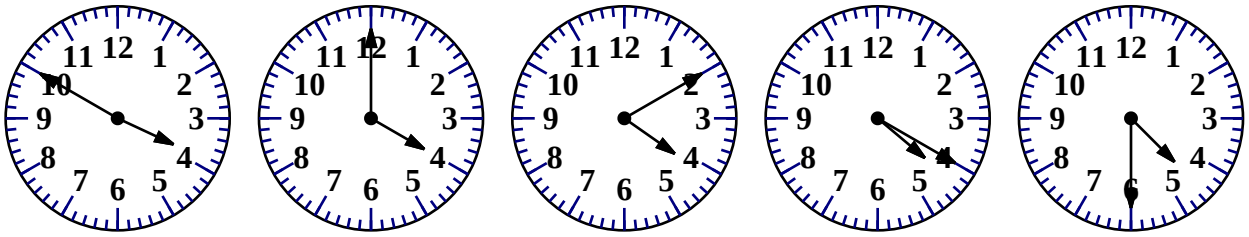

_____ _____ _____ _____ _____

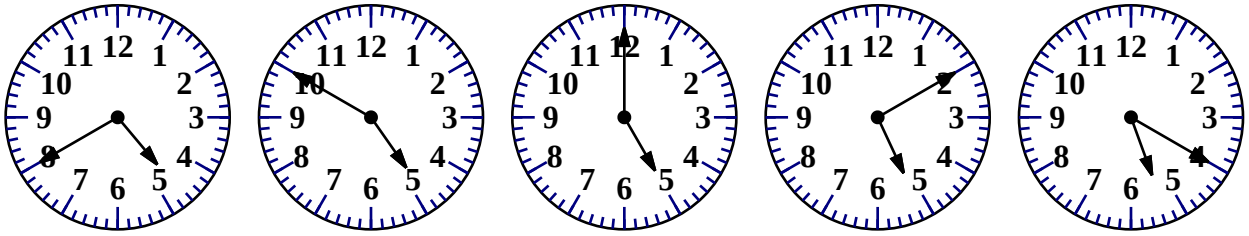

_____ _____ _____ _____ _____

The clocks have been mixed up. Write the time.

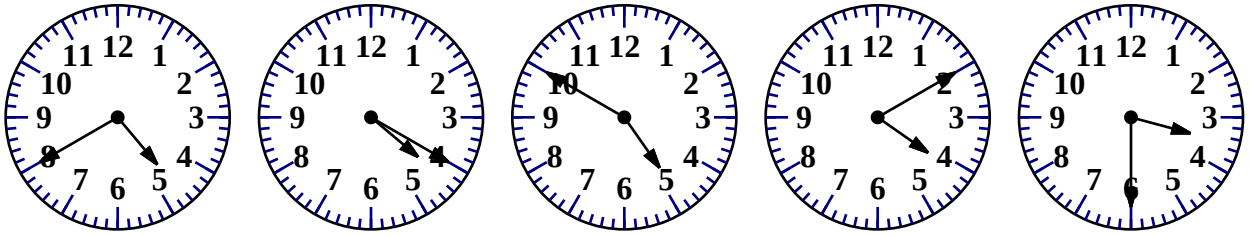

_____ _____ _____ _____ _____

Name: _____

How many triangles can you find?
Color the smallest triangle you can find red.
Color the largest triangle you can find yellow.
(Hint: Look for small and big triangles.)

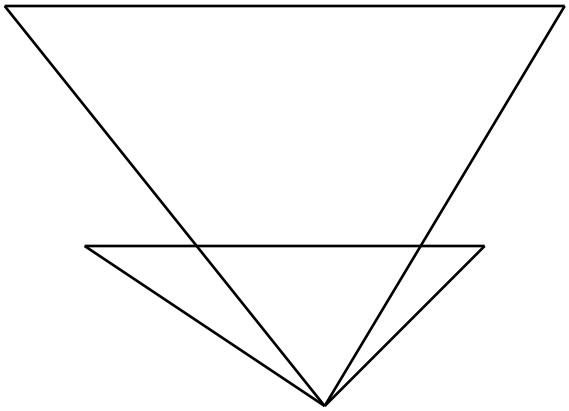

_____ triangles

What month comes before November?

_____

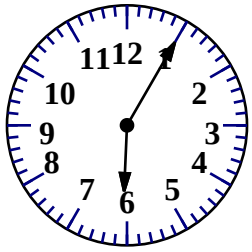

_____ : _____

$$\begin{array}{r} 15 \\ +\ 24 \\ \hline \end{array}$$

Write the number that comes before.

_____ 341 _____ 42

_____ 173 _____ 255

_____ 67 _____ 180

Mr. Clark bought 12 rolls of masking tape. He used 7 of them. How many rolls were left?

$$\begin{array}{r} 97 \\ -\ 13 \\ \hline \end{array}$$

Complete each analogy with the best word.

table	napkin	join
aid	reuse	food
remember	eat	

assist is to help as

recycle is to _____

glass is to drink as

plate is to _____

$$\begin{array}{r} 7 \\ 6 \\ +\ 8 \\ \hline \end{array}$$

$$\begin{array}{r} 16 \\ +\ 33 \\ \hline \end{array}$$

39 - 5 = _____

$$\begin{array}{r} 14 \\ +\ 71 \\ \hline \end{array}$$

$$\begin{array}{r} 95 \\ -\ 32 \\ \hline \end{array}$$

$$\begin{array}{r} 17 \\ +\ 51 \\ \hline \end{array}$$

$$\begin{array}{r} 70 \\ +\ 16 \\ \hline \end{array}$$

word root **ultra** can mean **beyond** **ultraviolet, ultrasonic**

Name: _____

Write the missing vowel.

on___

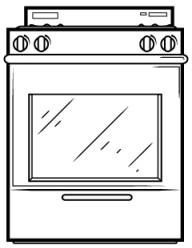

ov___n

h___rse

It is your turn. Write X to make your move.

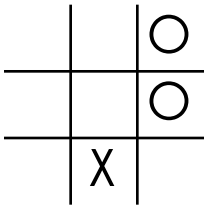

$$\begin{array}{r} 5 \\ 8 \\ +\ 4 \\ \hline \end{array}$$

$$\begin{array}{r} 78 \\ -\ 22 \\ \hline \end{array}$$

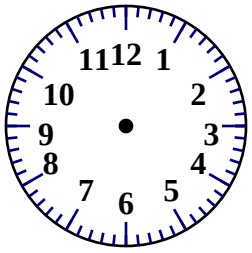

10 : 25

Write the words into the boxes.

lady • doll • plum • kite • glad • hope • log • rode • rug • read
pain • late

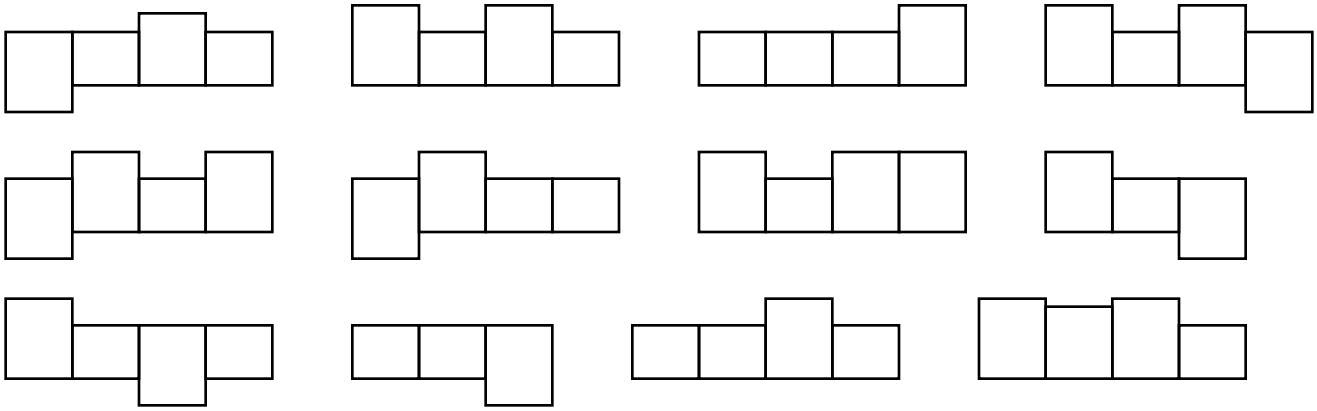

39 - 7 = _____

2 quarters 1 dime

○ 45¢ ○ 55¢ ○ 60¢

Name: _____

1	2	3	4	5	6	7	8	9	10
11	12	13	14	15	16	17	18	19	20

16 + ③ = _____

16 + 3 = _____

Draw ○

1	2	3	4	5	6	7	8	9	10
11	12	13	14	15	16	17	18	19	20

11 + ② = _____

11 + 2 = _____

Draw □ and ○

1	2	3	4	5	6	7	8	9	10
11	12	13	14	15	16	17	18	19	20

3 + ③ = _____

3 + 3 = _____

Draw □ and ○

1	2	3	4	5	6	7	8	9	10
11	12	13	14	15	16	17	18	19	20

10 + ⑧ = _____

10 + 8 = _____

Draw □ and ○

1	2	3	4	5	6	7	8	9	10
11	12	13	14	15	16	17	18	19	20

5 + ⑫ = _____

5 + 12 = _____

Draw □ and ○

1	2	3	4	5	6	7	8	9	10
11	12	13	14	15	16	17	18	19	20

2 + ⑫ = _____

2 + 12 = _____

Name: _____

[1]	[2]	[3]	[4]	[5]	[6]	[7]	[8]	9	(10)
(11)	(12)	(13)	(14)	(15)	(16)	(17)	(18)	19	20

[9] + (9) = _____

9 + 9 = _____

Draw ◯

[1]	[2]	[3]	[4]	[5]	[6]	[7]	[8]	9	10
11	12	13	14	15	16	17	18	19	20

[8] + ◯ = 14

8 + ___ = 14

Draw □ and ◯

1	2	3	4	5	6	7	8	9	10
11	12	13	14	15	16	17	18	19	20

[13] + ◯ = 19

13 + ___ = 19

Draw □ and ◯

1	2	3	4	5	6	7	8	9	10
11	12	13	14	15	16	17	18	19	20

[17] + ◯ = 20

17 + ___ = 20

Draw □ and ◯

1	2	3	4	5	6	7	8	9	10
11	12	13	14	15	16	17	18	19	20

[14] + ◯ = 20

14 + ___ = 20

Draw □ and ◯

1	2	3	4	5	6	7	8	9	10
11	12	13	14	15	16	17	18	19	20

[6] + ◯ = 9

6 + ___ = 9

Name: _____

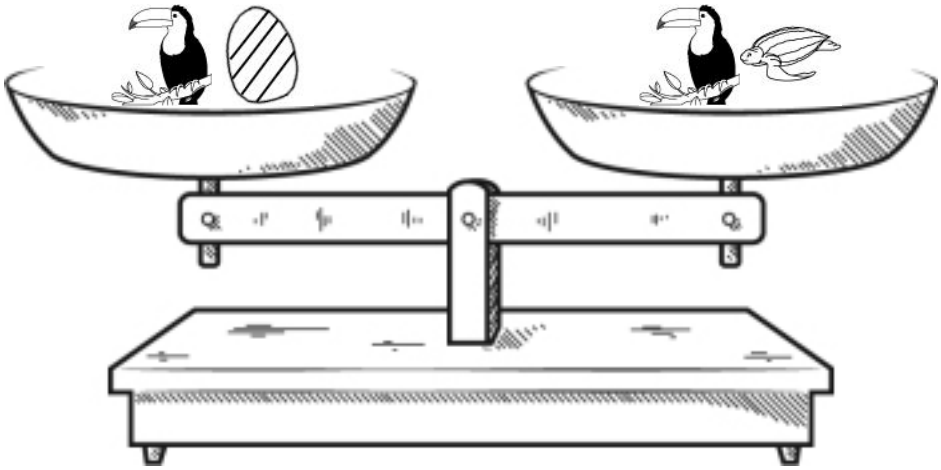

It may help to give values to pictures.

= 9

= 9

= ____

You should only mark TRUE if you are absolutely sure it is correct!

<

True ☐ False ☐

<

True ☐ False ☐

=

True ☐ False ☐

=

True ☐ False ☐

=

True ☐ False ☐

=

True ☐ False ☐

Did you find that three are true? If not, look again!

Hint: If you see the same pieces on both sides, you might need to remove both pieces.

Name: _____

Peter wants to buy a sea monkey. He has 5 dimes and 10 pennies. How much money does he have?	Anna had $8.18. She found 3 quarters and 10 pennies in the creek. How much money did she have?	Jenna liked carrots cut in round slices. They looked like orange pennies. She helped her mother cut them. Jenna cut 14 slices. Her mother cut 25 slices. How many slices did they cut in all?

WHAT IS A BAKER'S FAVORITE TOY?

___	___	___	___		___	___	___	___	___
66	17	6	56		18	15	7	8	21

seven	U	54, 60, ____, 72	P
thirteen minus seven	A	sum of 7 and 8	O
14 more than 4	D	12 minus 4	G
35, 42, 49, ____	Y	twenty-one	H
2 less than 19	L		

$$\begin{array}{r} 95 \\ -\ 82 \\ \hline \end{array}$$

Count by 1.

9 _____ _____ _____ _____

12 is 3 more than _____ .

What day comes after Sunday?

_____

100 more than 796

word root **act** can mean **drive or do** **actor, action**

Name: _____

Complete the pattern.

24	32	40	48	56	64	____ ____
15	18	21	24	27	30	____ ____
4	8	12	16	20	24	____ ____
8	10	12	14	16	18	____ ____

4	9	5	9	6	3	9	4	6
+ 9	+ 6	- 3	- 7	- 3	+ 8	- 2	+ 3	- 4

33 + 5 = _____	83 - 1 = _____	70 + 29	ten more than 377

Write the missing sign.

8 ___ 7 = 15

Where can I get more of this great stuff?
More math!
More spelling!
It's NO PREP at edHelper.
More history!
CLASS RULES
edHelper.com!
New online math games!
More things for the classroom!
More science!
New ideas!
More puzzles!

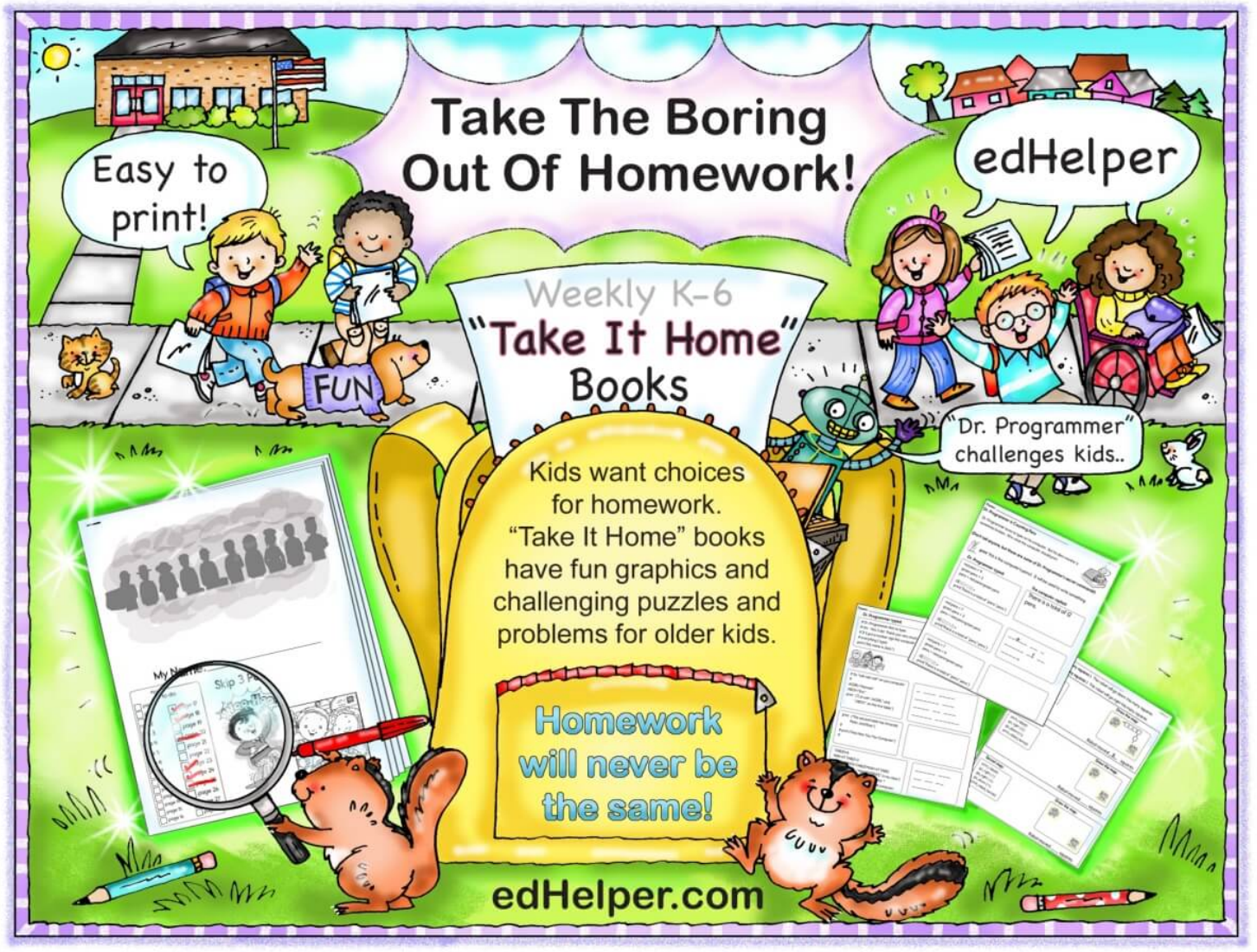
Take The Boring Out Of Homework!
Easy to print!
edHelper
Weekly K-6
"Take It Home" Books
FUN
"Dr. Programmer" challenges kids..
Kids want choices for homework. "Take It Home" books have fun graphics and challenging puzzles and problems for older kids.
Homework will never be the same!
edHelper.com