Name: _____

Get a fidget spinner! Spin it.

I needed to spin _____ time(s) to finish.

27, ___, ___, 30, ___, ___, 33

6, _____, 10, 12, 14, 16, 18, 20

What is ten less than 83?

How many?

Circle the fifth letter.

5, B, F, D, 3, 2, 3, F, B, 6, B, 7, 8, F, A, 2, D

5 + 1 = ___

6 + 1 = ___

18, ___, ___, ___, 22, 23

Circle the fifth number.

B, 9, 1, 6, D, A, B, 5, D, 2, 5, A, 3, F, 5, A, 1

E, J, O, _____, Y

What comes before and after?

___, 82, ___

___, 95, ___

Write the number that is 2 more.

18 ___

24 ___

37 ___

What time is it?

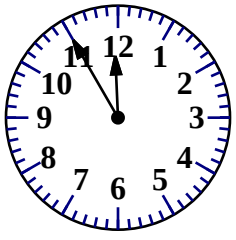

___:___

Name: _____

Get a fidget spinner! Spin it.

I needed to spin _____ time(s) to finish.

What is ten more than 88?

How many?

How much is this?

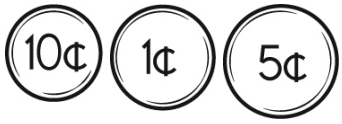

4 tens + 3 ones = 43

6 tens + 9 ones = ___

1 ten + 2 ones = ___

5 tens + 0 ones = ___

F, I, G, J, H, K,

_____, L, J, M, K, N, L,

O

How many dots on the bug?

Circle all the ways to make 6.

1 + 5	3 + 3	2 + 3
4 + 2	4 + 1	1 + 3
2 + 6	5 + 2	4 + 4

How much is this?

D, I, N, _____, X

Write these numbers in order from smallest to largest.

12, 3, 5

___, ___, ___

Estimate. Megan took a small cup and filled it with pencils. How many could she fit into the cup?

3

13

23

33

Ava is reading book 3 of the My Club series. There are 7 books in the series. After she finishes book 3, how many more books will she read to finish the series?

MathWorksheets.com
Week of July 5

Name: _____

Spin again.

I needed to spin _____ time(s) to finish.

How many?

Circle the fourth letter.

2, 4, A, 5, B, A, D, 4, F,
A, 1, 7, B, 5, F, 2, 4, D, 1

How many?

Write these numbers in order from largest to smallest.

12, 0, 14

___, ___, ___

7 + 2 = ___

8 + 2 = ___

What time is it?

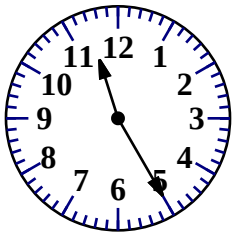

___:___

How many?

What is ten more than 58?

How many dots on the bug?

2, 0, 2, 0, 2, 0,

_____, 0, 2, 0

How much is this?

H, _____, I, L, J, M, K,

N, L, O

Name: _____

Hunter is playing with clay. First, he made nine small balls of clay. Then he flattened five of the balls. How many balls of clay does Hunter have left?

9 - 5 = ____

He has _____ balls of clay.

Alex is at basketball practice. He took thirteen shots. He missed four of those shots. He made the rest of the shots. How many shots did Alex make?

13 - 4 = ____

He made _____ shot(s).

Gavin likes to skip rocks. He has gathered ten big, flat rocks near the pond. He tosses ten rocks into the water. How many rocks does Gavin have left?

10 - 10 = ____

He has _____ rocks.

Read. When you read a number, write it.

18 Jessica is eighteen years old.	I played violin for eight minutes.
Adam has eight cars.	Five days from now is Halloween.

In six years, Megan will be sixteen years old.

Erin scored twelve baskets, and Jessica scored fifteen baskets.

Count by 4s.

13 ____ 21

3 + 3 = ☐	5 + 9 = ☐	9 + 4 = ☐	6 + 9 = ☐

Which shows a way to make 12?

○ 10 + 2 ○ 4 + 9

○ 10 + 5 ○ 3 + 2

8 is more than

○ 9 ○ 7 ○ 8

four

○ 4 ○ 19 ○ 6

8 + 4 = ☐	7 + 9 = ☐	8 + 3 = ☐	2 + 4 = ☐

word root **contra** can mean **against** **contradict, contrary**

Name: _____

Mrs. Anderson put twelve pecans on her cake. Then she put five more pecans on the cake. How many pecans were on the cake?	Amanda does not like green peas. She ate 4 peas. She hid 7 peas under her plate. She ate 3 more peas. She hid 8 more peas. How many peas did she eat in all?	Rose has five red crayons, two blue crayons, and five green crayons. How many crayons does she have in all?

Something horrible happened. I

_____

_____

_____

_____

_____

_____ .

Write how much to subtract to get from the first number to the second number.

10 (- 6) 4	11 ◯ 6	6 ◯ 2	10 ◯ 7	7 ◯ 3
10 ◯ 5	14 ◯ 8	4 ◯ 1	13 ◯ 9	9 ◯ 3

2 + 6 = ☐	6 + 2 = ☐	9 + 5 = ☐	4 + 5 = ☐	2 + 6 = ☐	4 + 2 = ☐

Name: _____

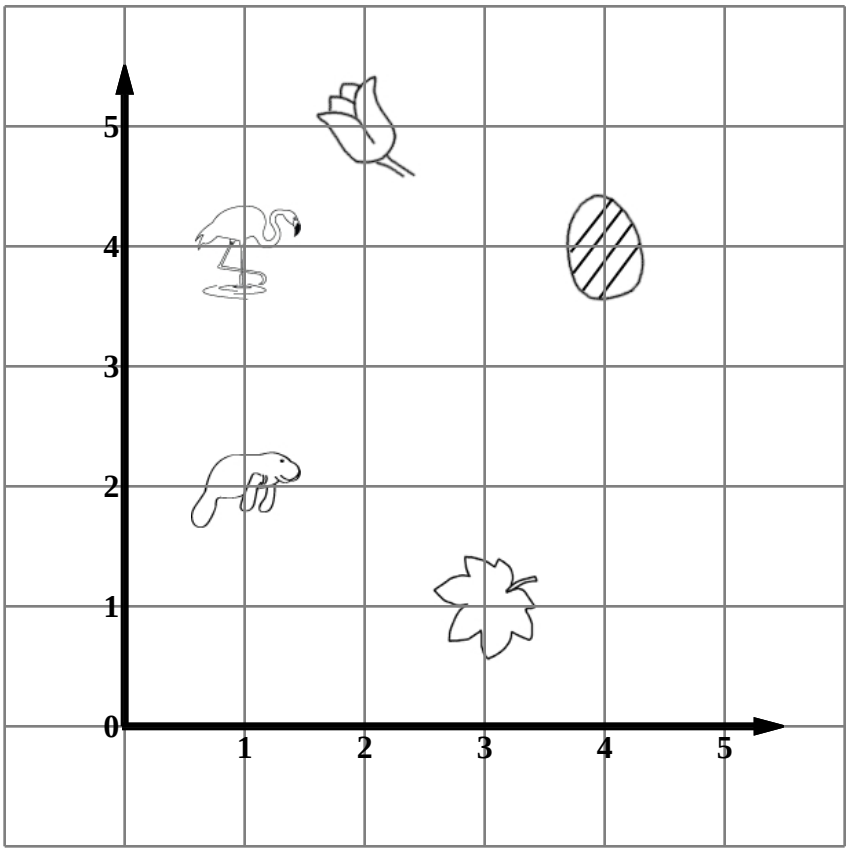

Draw the picture that is at the ordered pair.

1. **(1, 4)** _____
2. **(2, 5)** _____
3. **(4, 4)** _____
4. **(1, 2)** _____
5. **(3, 1)** _____

Write the ordered pair for the given point.

6. (1, 4)
7. _____
8. _____
9. _____
10. _____

Name: _____

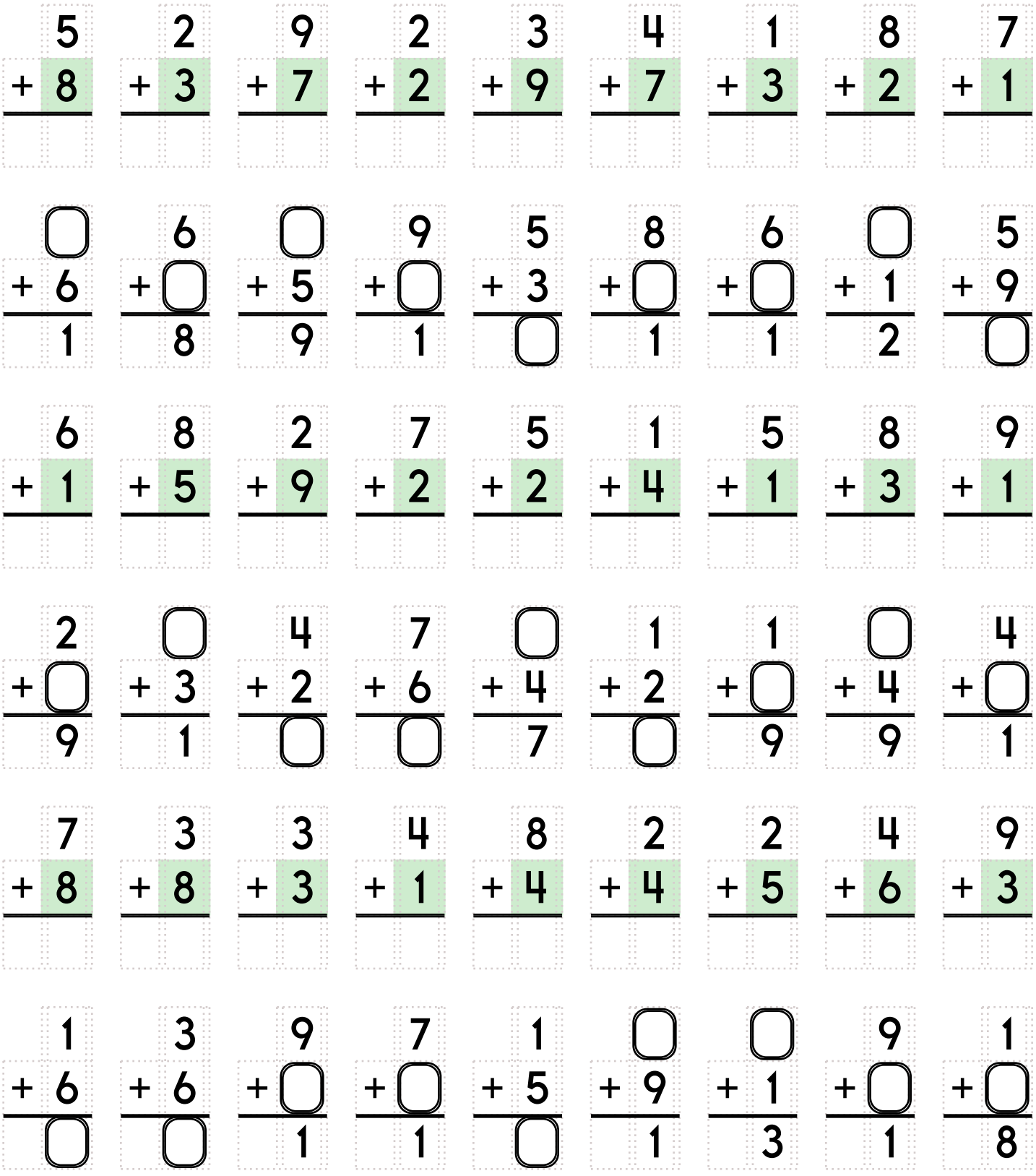
5 + 8
2 + 3
9 + 7
2 + 2
3 + 9
4 + 7
1 + 3
8 + 2
7 + 1
□ + 6 = 1
6 + □ = 8
□ + 5 = 9
9 + □ = 1
5 + 3 = □
8 + □ = 1
6 + □ = 1
□ + 1 = 2
5 + 9 = □
6 + 1
8 + 5
2 + 9
7 + 2
5 + 2
1 + 4
5 + 1
8 + 3
9 + 1
2 + □ = 9
□ + 3 = 1
4 + 2 = □
7 + 6 = □
□ + 4 = 7
1 + 2 = □
1 + □ = 9
□ + 4 = 9
4 + □ = 1
7 + 8
3 + 8
3 + 3
4 + 1
8 + 4
2 + 4
2 + 5
4 + 6
9 + 3
1 + 6 = □
3 + 6 = □
9 + □ = 1
7 + □ = 1
1 + 5 = □
□ + 9 = 1
□ + 1 = 3
9 + □ = 1
1 + □ = 8

Name: _____

Help Robot find Rover. Color the boxes that have a sum of 8 or 9 to make a path.

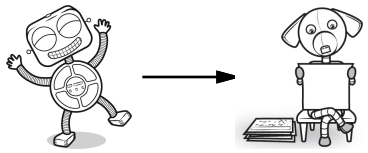

	1 + 7 =	3 + 5 =	2 + 7 =	1 + 7 =	3 + 5 =	7 + 2 =	4 + 5 =
3 + 3 =	7 + 6 =	6 + 6 =	2 + 9 =	5 + 9 =	2 + 9 =	8 + 3 =	6 + 2 =
1 + 4 =	3 + 1 =	4 + 8 =	3 + 9 =	9 + 3 =	6 + 3 =	2 + 6 =	1 + 7 =
7 + 8 =	2 + 1 =	7 + 3 =	2 + 3 =	3 + 9 =	6 + 3 =	2 + 7 =	2 + 2 =
2 + 5 =	4 + 5 =	1 + 5 =	8 + 2 =	8 + 5 =	9 + 6 =	2 + 7 =	7 + 2 =
3 + 9 =	1 + 5 =	9 + 1 =	6 + 8 =	8 + 9 =	9 + 6 =	1 + 2 =	7 + 2 =
1 + 3 =	8 + 9 =	4 + 7 =	3 + 4 =	6 + 1 =	1 + 6 =	6 + 9 =	

Name: _____

Write the words into the boxes.

pretty • led • dine • harm • and • would • read • dig
mother

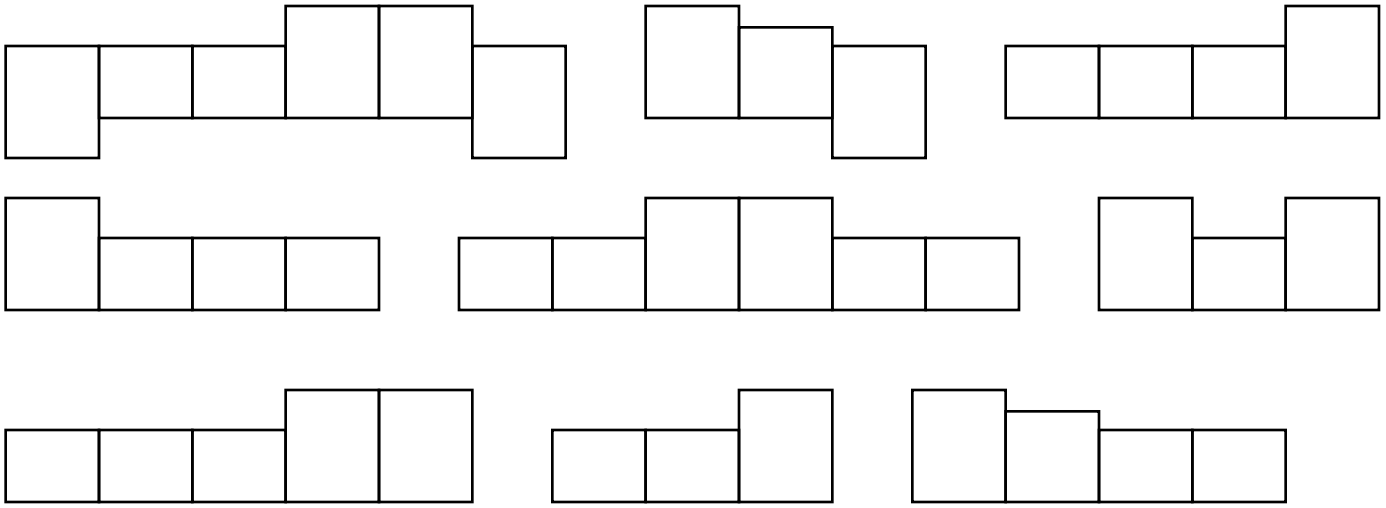

p f v g t l f t a f t t
u t t d t a m b o g m m
y g o d t l m l m e o s
t u t u b i a a x w f t
d u t o r g s n t h t t
o a a o m r n o t n a m

Look for these words BACKWARDS in the word search:

fat but dog
man

Write the ☐ numbers in order from smallest to largest.

1	2	3	4	5
6	7	8	9	10
11	12	13	14	15
16	17	18	19	20

_____ _____ _____

How many blocks?

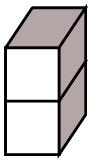

_____

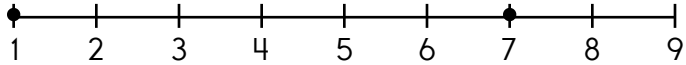

7 - _____ = 1

Write the missing sign.

8 ___ 6 = 14

FRIEND F R I E N D T Z Q D O R I J I F E I N D D

FUN U U W F F U N N N F I C P F N F U N F U F

Name: _____

Trace. Then complete the sentence.

I write neatly.

I write words.

I write sentences.

I write _____

_____

_____

Circle two numbers in each group to make 10.

2	3	10	8
8	2	5	9
9	4	4	6

Start each with 10.

Write 1 more _____

Write 1 less _____

Write 10 more _____

Draw 10 tally marks.

14 - 7 = _____

○ 21 ○ 6 ○ 7

5 is more than

○ 6 ○ 5 ○ 4

11 - 7 = _____

○ 4 ○ 12 ○ 10

word root **pugn** can mean **fight** **pugilist, pugilism**

Name: _____

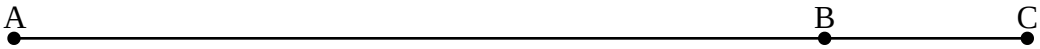

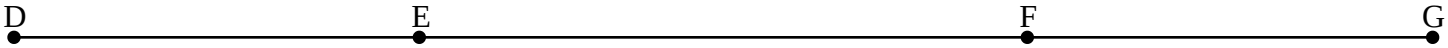

Distance from A to B

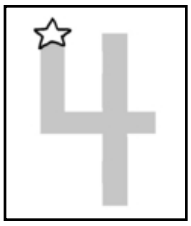

inches

Distance from F to G

inches

Distance from B to C

inch

Distance from E to F

inches

Name: _____

Complete the pattern.

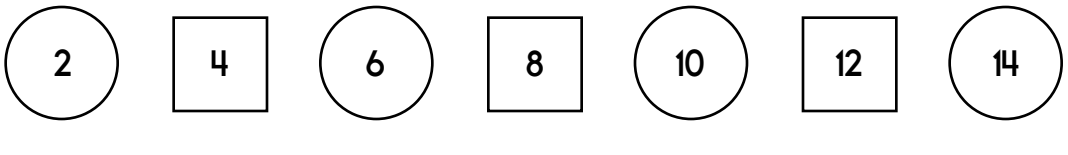

_____

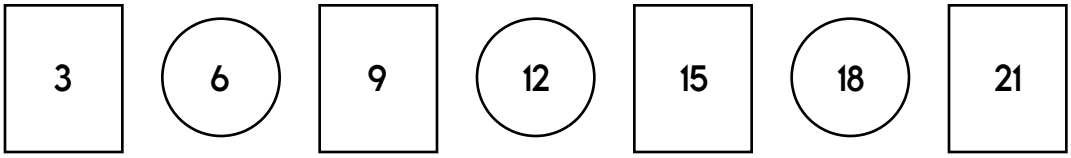

_____

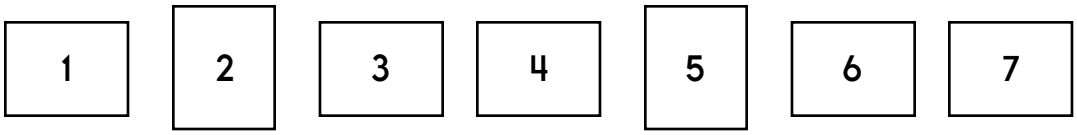

_____

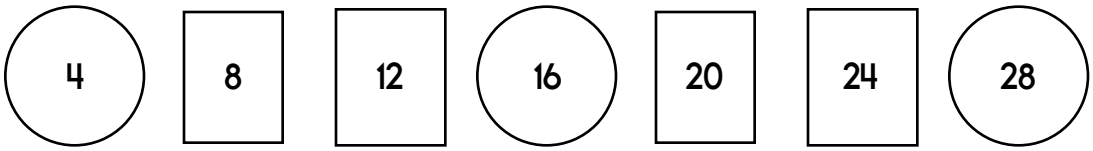

_____

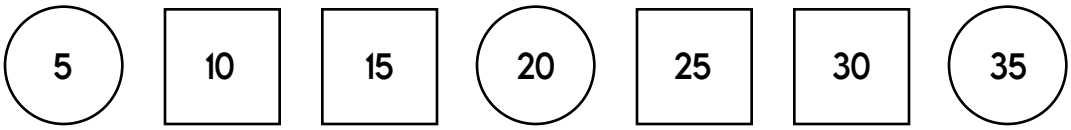

_____

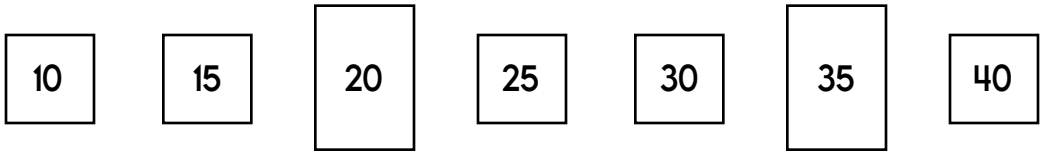

_____

Emma had seven apples. Rosa had four apples. How many more apples did Emma have?

What is the largest two-digit number you can make with the numbers 2, 3, and 9?

_____

6 + 1

10 - 7

Where can I get more of this great stuff?
More math!
More spelling!
It's NO PREP at edHelper.
More history!
CLASS RULES
edHelper.com!
New online math games!
More things for the classroom!
More science!
New ideas!
More puzzles!

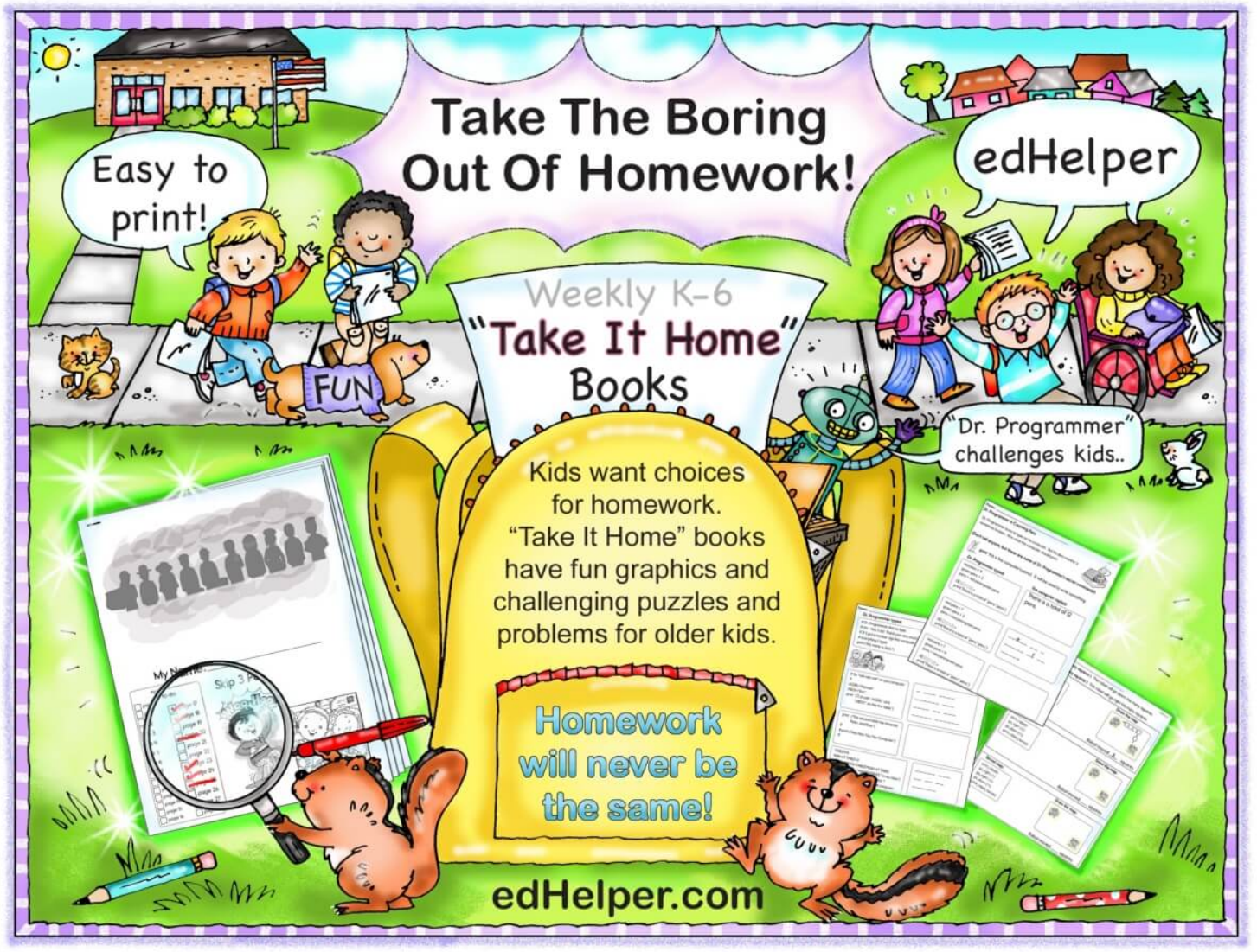
Take The Boring Out Of Homework!
Easy to print!
edHelper
Weekly K-6
"Take It Home" Books
FUN
"Dr. Programmer" challenges kids..
Kids want choices for homework. "Take It Home" books have fun graphics and challenging puzzles and problems for older kids.
Homework will never be the same!
edHelper.com