MathWorksheets.com
Week of February 26

**Name:** _____

Get a fidget spinner! Spin it.

I needed to spin _____ time(s) to finish.

What is ten less than 64?

Circle all the ways to make 9.

8 + 1  3 + 5  6 + 3
2 + 7  4 + 5  7 + 1
8 + 2  7 + 4  5 + 2

What is ten more than 56?

27, ___, 29, 30, ___,

___

Which number should replace the first blank?

Circle the third letter.

F, 8, 4, X, D, 4, Z, 1, B, R, 3, 4, A, R, 6, 5, B

13, _____, 17, 19, 21, 23, 25

A, _____, I, M, Q, U, Y

How many?

Circle the fourth number.

R, X, 6, 7, 5, B, D, A, 4, 4, Z, 5, 4, 3, F, A, Z, 5, X

How much is this?

How many?

15, 17, 19, _____, 23, 25,

27, 29, 31, 33

How many?

57, 58, ___, ___, ___, 62,

___

Which number should replace the third blank?

9 + 1 = ___

10 + 1 = ___

MathWorksheets.com
Week of February 26

**Name:** _____

Spin again.

I needed to spin _____ time(s) to finish.

How many dots on the bug?

How much is this?

9, 11, 13, 15, 17, 19, _____,

23

What time is it?

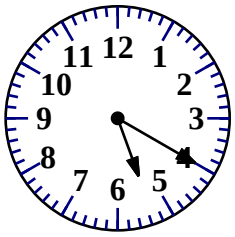

___:___

Write the number that is 1 more.

15 ___

52 ___

49 ___

What comes before and after?

___, 91, ___

___, 117, ___

56, ____, ____, 59, ____, 61, ____

Which number should replace the third blank?

7, 9, 11, 13, 15, _____, 19, 21

Circle all the ways to make 7.

6 + 1  5 + 2  7 + 2
3 + 5  4 + 3  7 + 1
5 + 1  4 + 4  2 + 4

7 + 2 = ___

8 + 2 = ___

How much is this?

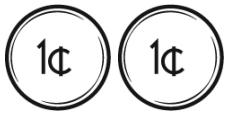


How many dots on the bug?

**Name:** _____

Make change. You can use $20, $10, $5, $1, 25¢, 10¢, 5¢, or 1¢.

**Use the fewest bills and coins to make $13.43.**

| $10 | $1 | $1 | $1 |
|---|---|---|---|

25¢ 10¢ 5¢ 1¢ 1¢ 1¢

**Use the fewest bills and coins to make $26.47.**

| | | $1 |
|---|---|---|

10¢

**Use the fewest bills and coins to make $21.14.**

| | |
|---|---|

**Use the fewest bills and coins to make $15.13.**

| | |
|---|---|

Write this number using words.

Sally made 12 pumpkin pies. She sold 6 pies. How many pies were left?

**Name:** _____

Nathan has a box to hold his markers. It holds eleven markers. He looks in the box. He sees that three markers are missing. How many markers are in the box?

11 - 3 = ____

There are _____ markers in the box.

Sarah had four gifts. She got two more gifts. How many gifts did she get in all?

4 + 2 = ____

She got _____ gifts.

In the fruit bowl, there are five bananas and four pears. How many pieces of fruit are in the bowl in all?

5 + 4 = ____

There are _____ pieces of fruit in the bowl.

| | | | | | | | | |
|---|---|---|---|---|---|---|---|---|
| 9 | 2 | 3 | 1 | 2 | 7 | 5 | 8 | 6 |
| + 1 | + 7 | + 1 | + 1 | + 9 | + 6 | + 2 | + 2 | + 1 |
| | | | | | | | | |

Add 1 or 10.

| | | | | |
|---|---|---|---|---|
| 24 | 46 | 16 | 34 | 33 |
| | | | | |

| | | | |
|---|---|---|---|
| 22 | 18 | 44 | 48 |
| | | | |

word root **com** can mean **together** **combo, complete**

**Name:** _____

| | | |
|---|---|---|
| Nathan picked 8 blue flowers for his mother. Flowers made his mother smile. He found 2 vases. He put an equal number of flowers in each vase. How many flowers did Nathan put in each vase? | Kathleen had 17 pennies. She gave Molly 3 pennies. How many pennies did Kathleen have left? | The girls picked 6 apples, 3 peaches, and 5 pears. How many apples and pears did they pick? |

## across →

2. __l__

3. __ar

## down ↓

1. 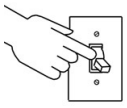 o__f

3. ____e

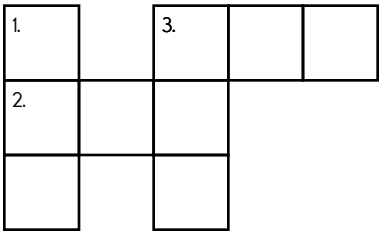


Write how much to subtract to get from the first number to the second number.

| | | | | |
|---|---|---|---|---|
| 11 (- 2) 9 | 11 ◯ 7 | 6 ◯ 3 | 11 ◯ 6 | 6 ◯ 5 |
| 3 ◯ 2 | 7 ◯ 4 | 13 ◯ 8 | 3 ◯ 1 | 12 ◯ 8 |
| 2 ◯ 1 | 13 ◯ 9 | 6 ◯ 4 | 8 ◯ 3 | 9 ◯ 6 |

**WERE** E W U R E W N Z S Q W Y J E M C X T W E R E

**BAKE** K O B A K E P G F U B Q A H E R B A N K E K

**BAG** B C A F X I R B A G B A G G Y O Z A D A G S

**Name:** _____

How many?

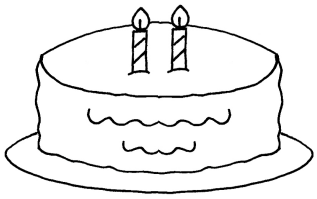

_____

Circle the number(s).

Look at the monster pattern. Draw the missing monster.

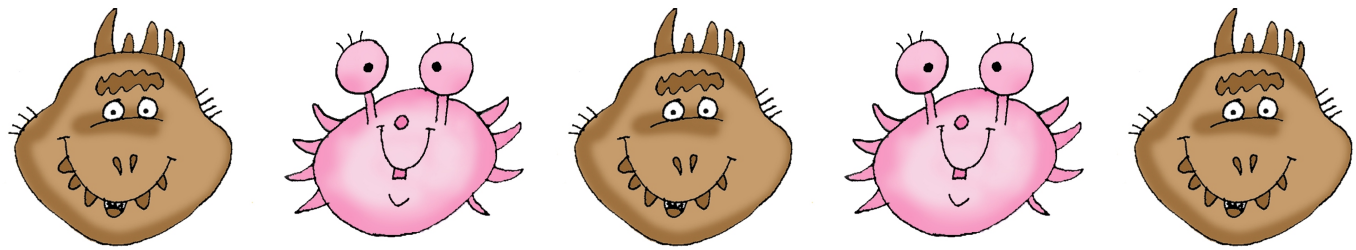

1 2 1 2 1

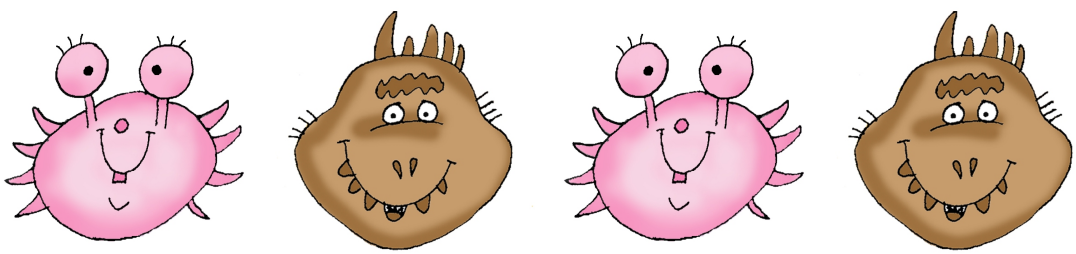

2 1 2 1

Write the beginning letter.

f

m

e

___arble

c

t

q

___oothbrush

v

g

t

___hank

Complete the pattern.

K L K L K L K L

_____ _____
- - - - - - - - - - -
_____ _____

**Name:** _____

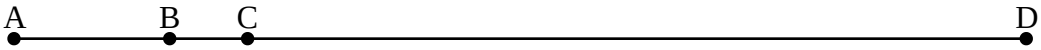


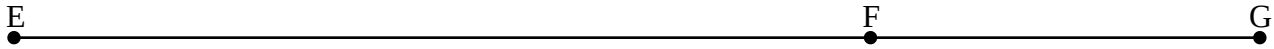


Distance from F to G

5 centimeters

Distance from C to D

_____ centimeters

Distance from B to C

_____ centimeter

Distance from A to B

_____ centimeters

**Name:** _____

five ___5___

ten _____

twenty _____

fourteen _____

three _____

twenty _____

20 ___twenty___

1 _____

10 _____

0 _____

19 _____

20 _____

0 + ____ = 0

____ + 9 = 19

0 + 6 = ____

10 and ____ make 15.

____ and 8 make 8.

10 and 1 make ____.

1 more than 3 is ____

3 more than 14 is ____

4 more than 16 is ____

6 more than 8 is ____

9 more than 10 is ____

7 more than 2 is ____

____ more than 3 is 8

3 more than ____ is 21

____ more than 14 is 16

____ more than 1 is 7

____ more than 9 is 15

8 more than ____ is 20

____ is less than 9.

____ is greater than 8.

There are ____ tens in 06.

There are ____ ones in 17.

____ is 1 more than 32

**Name:** _____

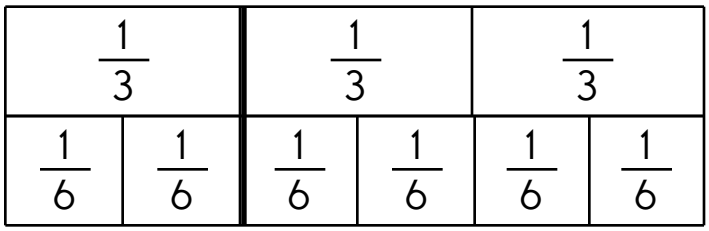


$$\frac{\square}{3} = \frac{2}{6}$$

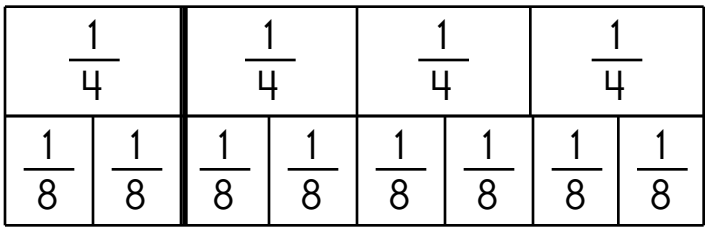


$$\frac{\square}{4} = \frac{2}{8}$$

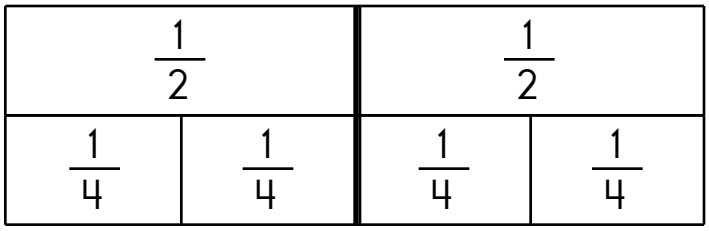


$$\frac{1}{2} = \frac{\square}{4}$$

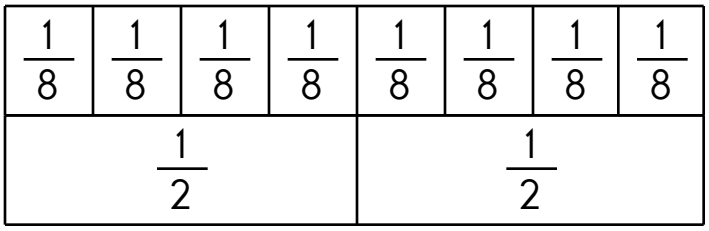


$$\frac{4}{8} = \frac{\square}{2}$$

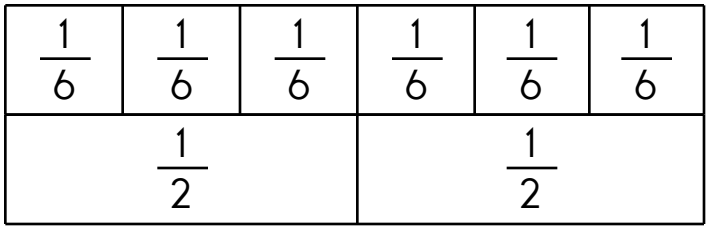


$$\frac{\square}{6} = \frac{1}{2}$$

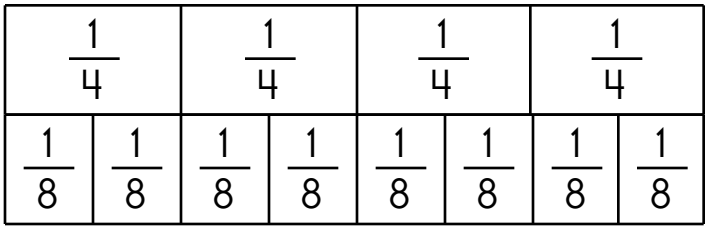


$$\frac{1}{4} = \frac{\square}{8}$$

$$\frac{\square}{2} = \frac{4}{8}$$

$$\frac{\square}{4} = \frac{\square}{2}$$

**Name:** _____

## Books Read This Month

| | |
|---|---|
| Max | |
| Alex | |
| Rosa | |
| Justin | |
| Connor | |

Each stands for 1 book.

In the picture graph, the number of books that Connor read is missing. He read 6 books. Draw the filled-in circles next to Connor in the picture graph to show this.

How many books did Alex read?

Who read the most books?

Who read 5 books?

Justin read how many more books than Rosa?

If each filled-in circle stood for 2 books instead of 1 book, how many books would Rosa have read?

**Name:** _____

| | | | | | |
|---|---|---|---|---|---|
| 8 + 20 | 7 + 9 | 5 + 1 | 5 + 13 | 10 + 16 | 12 + 2 |
| 3 + 4 | 12 + 10 | 17 + 16 | 5 + 4 | 6 + 6 | 18 + 12 |

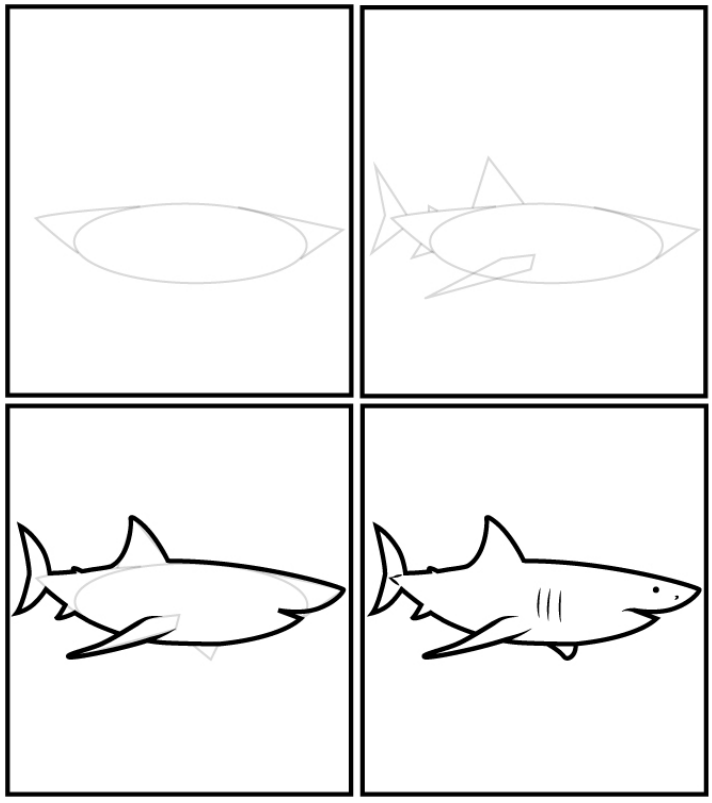

Draw it.
What can you add to your picture?

I added _____

| | | | | | |
|---|---|---|---|---|---|
| 19 + 2 | 20 + 9 | 1 + 13 | 4 + 7 | 14 + 6 | 3 + 19 |

**Name:** _____

| | | | | | |
|---|---|---|---|---|---|
| 16 + 14 | 12 + 15 | 2 + 7 | 7 + 17 | 16 + 7 | 16 + 12 |
| 5 + 8 | 12 + 8 | 9 + 20 | 18 + 14 | 20 + 10 | 7 + 9 |

| | | |
|---|---|---|
| 2 + 14 = | 8 + 9 = | 20 + 4 = |
| 16 + 2 = | 8 + 20 = | 20 + 6 = |
| 10 + 11 = | 14 + 10 = | 16 + 8 = |
| 6 + 1 = | 2 + 16 = | 2 + 6 = |

| | | |
|---|---|---|
| 18 + ___ = 31 | 14 + ___ = 27 | 12 + ___ = 25 |
| 17 + ___ = 21 | 5 + ___ = 14 | 8 + ___ = 16 |
| 19 + ___ = 28 | 8 + ___ = 26 | 5 + ___ = 15 |
| 2 + ___ = 13 | 12 + ___ = 14 | 16 + ___ = 21 |

| | | | | | |
|---|---|---|---|---|---|
| 10 + 14 | 1 + 15 | 20 + 13 | 7 + 5 | 12 + 12 | 11 + 20 |

**Name:** _____

| | | | | | |
|---|---|---|---|---|---|
| 11 + 3 | 9 + 3 | 5 + 7 | 4 + 4 | 19 + 18 | 10 + 20 |
| 1 + 3 | 18 + 19 | 3 + 6 | 15 + 10 | 6 + 16 | 10 + 8 |

| | | | |
|---|---|---|---|
| 13 + 5 = | 6 + 5 = | 2 + 7 = | 3 + 13 = |
| 16 + 16 = | 19 + 17 = | 6 + 18 = | 8 + 3 = |
| 1 + 15 = | 13 + 4 = | 8 + 16 = | 13 + 12 = |
| 5 + 15 = | 15 + 1 = | 3 + 17 = | 14 + 2 = |

| | | |
|---|---|---|
| ___ + 8 = 16 | 7 + ___ = 22 | ___ + 15 = 19 |
| 8 + ___ = 26 | ___ + 14 = 19 | 8 + ___ = 21 |
| ___ + 8 = 11 | 12 + ___ = 13 | ___ + 7 = 18 |
| 20 + ___ = 21 | ___ + 12 = 23 | 7 + ___ = 16 |

| | | | | | |
|---|---|---|---|---|---|
| 4 + 16 | 7 + 11 | 19 + 15 | 5 + 8 | 1 + 18 | 17 + 7 |

**Name:** _____

Write your starting time.

[ ] : [ ]

| | | | |
|---|---|---|---|
| 19 + 13 = [ ] | 17 + 8 = [ ] | 16 + 6 = [ ] |
| 2 + 15 = [ ] | 3 + 3 = [ ] | 5 + 14 = [ ] | 11 + 6 = [ ] |
| 12 + 14 = [ ] | 9 + 1 = [ ] | 2 + 5 = [ ] | 14 + 9 = [ ] |
| 16 + 3 = [ ] | 5 + 5 = [ ] | 18 + 6 = [ ] | 19 + 19 = [ ] |
| 19 + 3 = [ ] | 18 + 12 = [ ] | 7 + 19 = [ ] | 7 + 11 = [ ] |
| 3 + 5 = [ ] | 11 + 12 = [ ] | 14 + 12 = [ ] | 9 + 5 = [ ] |
| 19 + 5 = [ ] | 2 + 10 = [ ] | 18 + 10 = [ ] | 5 + 17 = [ ] |
| 8 + 7 = [ ] | 6 + 11 = [ ] | 9 + 12 = [ ] | 13 + 13 = [ ] |
| 15 + 5 = [ ] | 17 + 4 = [ ] | 12 + 8 = [ ] | 8 + 8 = [ ] |
| 10 + 4 = [ ] | 4 + 5 = [ ] | 9 + 13 = [ ] | 3 + 10 = [ ] |
| 4 + 9 = [ ] | 7 + 17 = [ ] | 6 + 5 = [ ] | |

Write your ending time.

[ ] : [ ]

Make your own equations.

| | |
|---|---|
| 12 + [ ] = [ ] | [ ] + [ ] = [ ] |
| [ ] + 11 = [ ] | [ ] + 2 = [ ] |
| 8 + [ ] = [ ] | 6 + [ ] = [ ] |
| [ ] + 10 = [ ] | 20 + [ ] = [ ] |

**Name:** _____

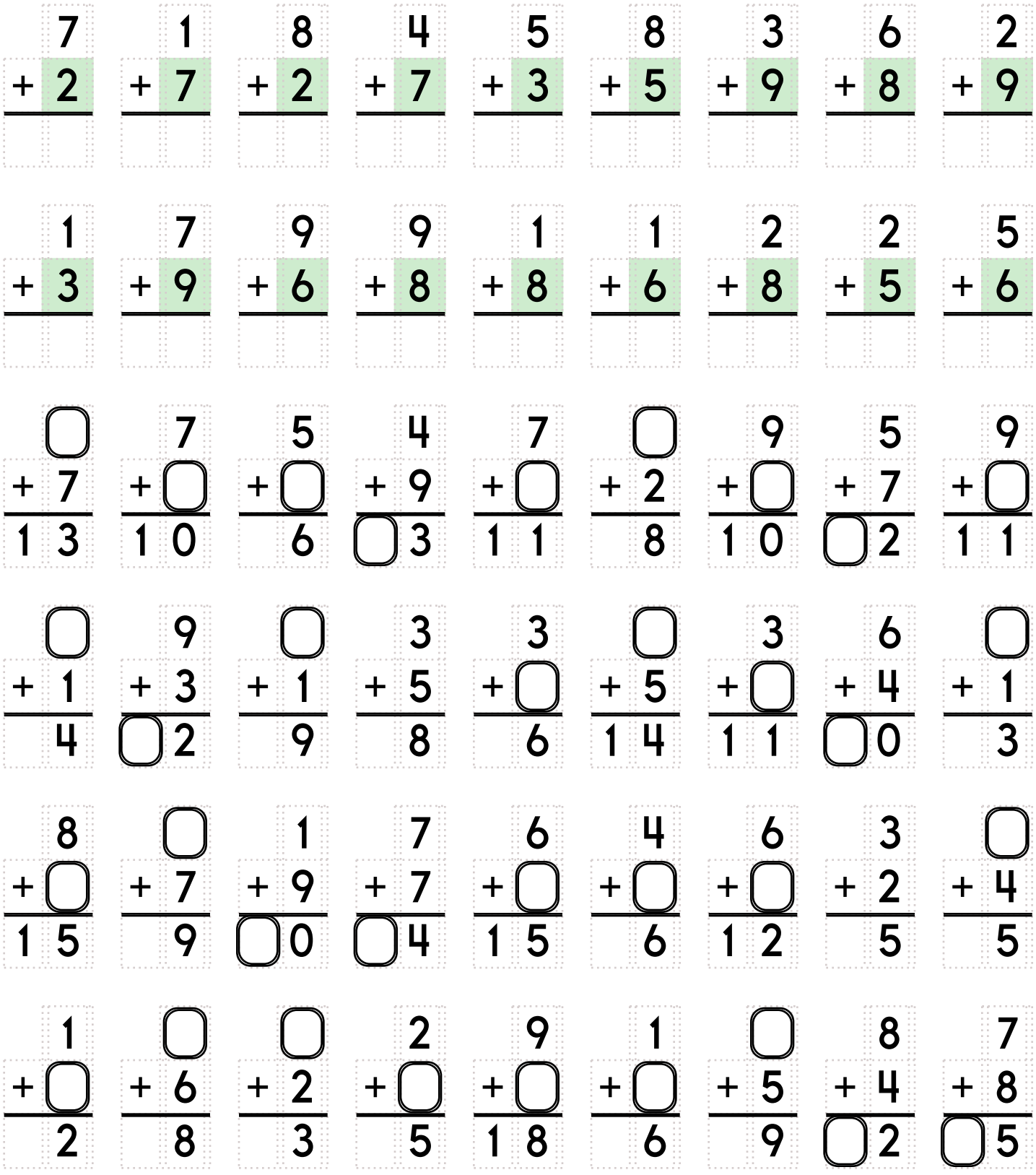
7 + 2 =
1 + 7 =
8 + 2 =
4 + 7 =
5 + 3 =
8 + 5 =
3 + 9 =
6 + 8 =
2 + 9 =
1 + 3 =
7 + 9 =
9 + 6 =
9 + 8 =
1 + 8 =
1 + 6 =
2 + 8 =
2 + 5 =
5 + 6 =
□ + 7 = 13
7 + □ = 10
5 + □ = 6
4 + 9 = □3
7 + □ = 11
□ + 2 = 8
9 + □ = 10
5 + 7 = □2
9 + □ = 11
□ + 1 = 4
9 + 3 = □2
□ + 1 = 9
3 + 5 = 8
3 + □ = 6
□ + 5 = 14
3 + □ = 11
6 + 4 = □0
□ + 1 = 3
8 + □ = 15
□ + 7 = 9
1 + 9 = □0
7 + 7 = □4
6 + □ = 15
4 + □ = 6
6 + □ = 12
3 + 2 = 5
□ + 4 = 5
1 + □ = 2
□ + 6 = 8
□ + 2 = 3
2 + □ = 5
9 + □ = 18
1 + □ = 6
□ + 5 = 9
8 + 4 = □2
7 + 8 = □5

**Name: _____**

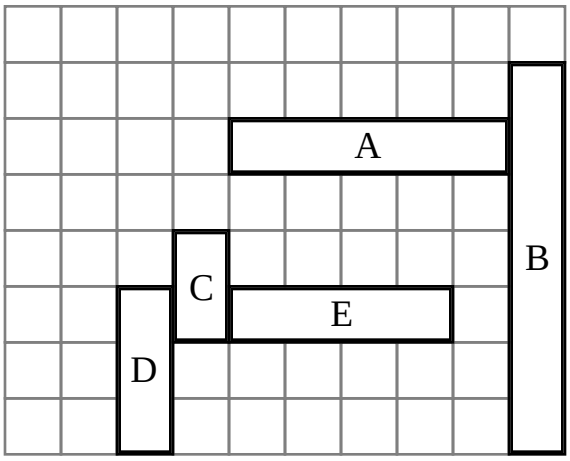


Rectangle _____ is the longest rectangle.

Rectangle E is _____ units long.

Rectangle B is _____ units long.

Rectangle A is larger than rectangle _____

Rectangle _____ is the shortest rectangle.

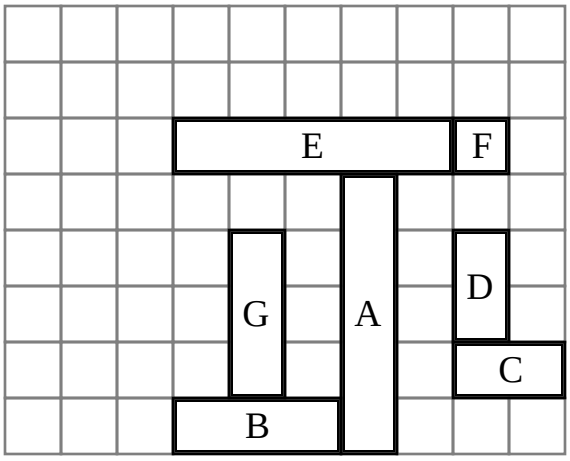


Rectangle C is same length as rectangle _____

Rectangle _____ is the shortest rectangle.

Rectangle D is _____ units long.

Rectangle F is shorter than rectangle _____

**Name:** _____

Draw the missing spots in the patterns.
Show the pattern by putting the same letter under each shape or number.

3 2 5 3 2 _ 3 2 5 3 2 5 3

A B C A B C A B C A B C A

5 9 0 5 5 9 0 5 5 9 0 _ 5

_ _ _ _ _ _ _ _ _ _ _ _ _

7 8 8 7 8 8 _ 8 8 7 8 8 7

_ _ _ _ _ _ _ _ _ _ _ _ _

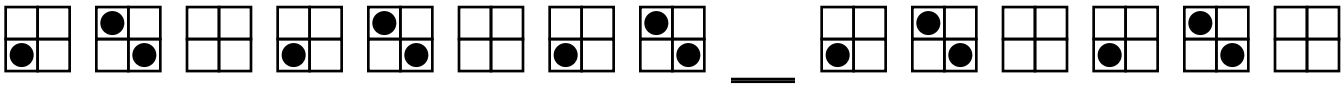

_ _ _ _ _ _ _ _ _ _ _ _ _ _

_ _ _ _ _ _ _ _ _ _ _ _ _ _

_ _ _ _ _ _ _ _ _ _ _ _ _ _

**Name:** _____

Draw the missing spots in the patterns.

1 4 1 3 1 4 1 3 1 4 _ 3 1

0 0 2 5 0 0 2 5 0 _ 2 5 0

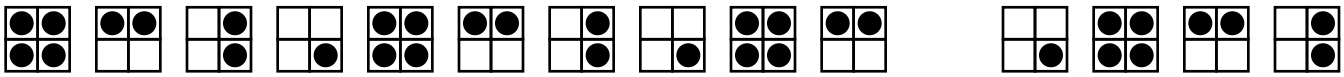

Draw your own patterns.

3 3 2 3 3 2 3 3 2 3 3 2 3

AAB pattern

Draw an ABC pattern.

Draw an ABCB pattern.

Draw an ABCD pattern.

Draw an ABC pattern.

I drew an _____ pattern.

**Name:** _____

Write the hidden word. Start at one letter and then move either left or right. Continue in same direction.

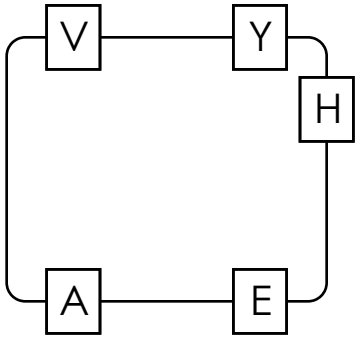


_____

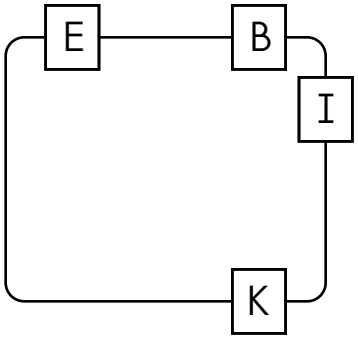


_____

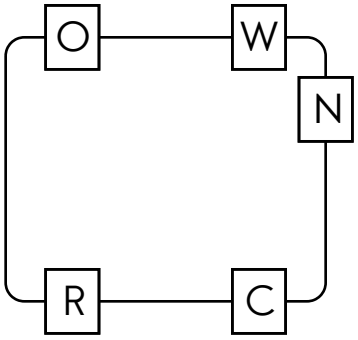


_____

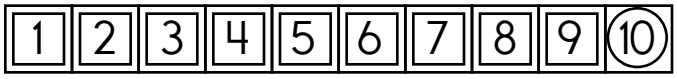


9 + ① = _____

9 + 1 = _____

Draw ○

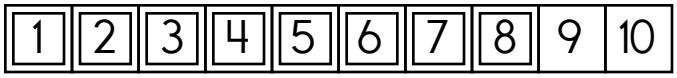


8 + ② = _____

8 + 2 = _____

Draw □ and ○

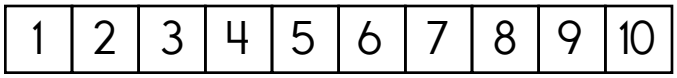


6 + ④ = _____

6 + 4 = _____

How many blocks?

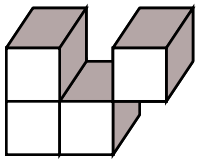

_____

Count by 1.

2 3 _____ _____ _____

4 is 2 more than _____ .

- ○ cume
- ○ cami
- ○ came
- ○ ceme

5 tens and 9 ones

○ 59 ○ 950 ○ 5

3 - 2 = _____

○ 9 ○ 1 ○ 11

8 is more than

○ 7 ○ 9 ○ 8

word root **ex** can mean **out** **exit, exile**

**Name:** _____

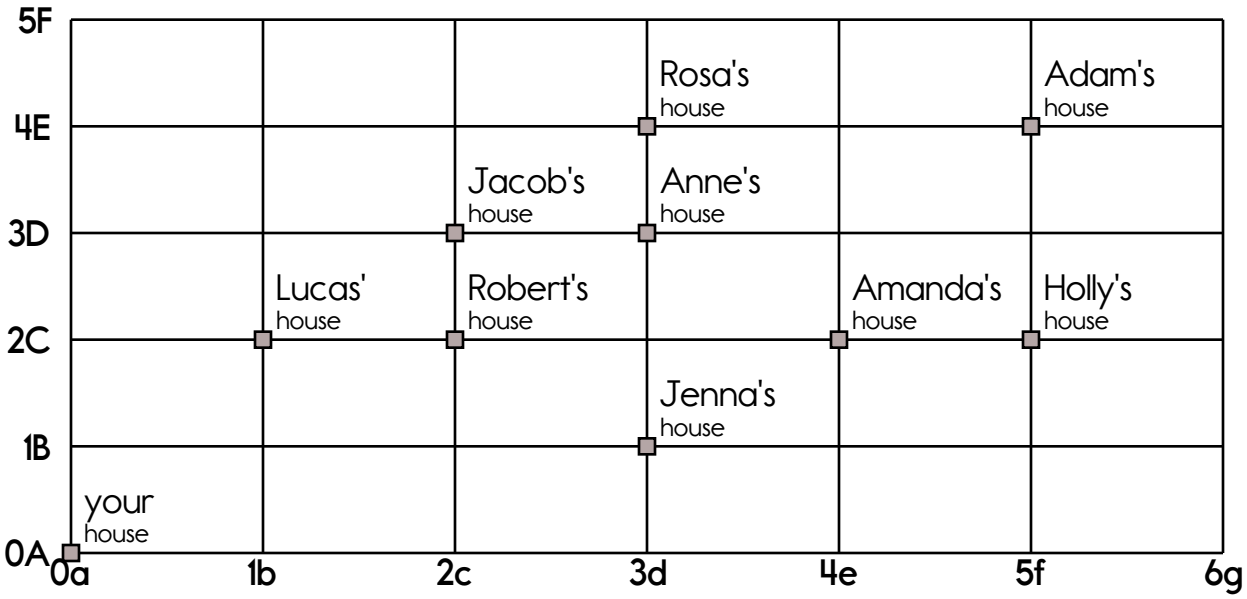


Start at your house. Go up 4. Go right 3. You knock at the door. Who answers?

_____

How will you get from your house to Jacob's house?

Go up _____ . Go right _____ .

Start at 0a, 5F. Go right 2. Go down 3. You knock at the door. Who answers?

_____

one

Start each with 6.

Write 1 more _____

Write 1 less _____

Write 10 more _____

Count by 4s.

12 16 ____

Write the missing sign.

8 ___ 3 = 11

Write the missing letter to spell **ate**.

a_e at_ _te

8 + 4 = ☐ 6 + 4 = ☐

five

○ 10 ○ 5 ○ 9

9 + 6 = _____

○ 12 ○ 15 ○ 96

3 tens and 2 ones

○ 32 ○ 905 ○ 23

| | | | | | | |
|---|---|---|---|---|---|---|
| nine | six | four | 3 + 8 = ☐ | 3 + 5 = ☐ | 6 + 2 = ☐ | 3 + 8 = ☐ |
| | | | 5 + 5 = ☐ | 6 + 9 = ☐ | 9 + 6 = ☐ | 3 + 9 = ☐ |

**Name:** _____

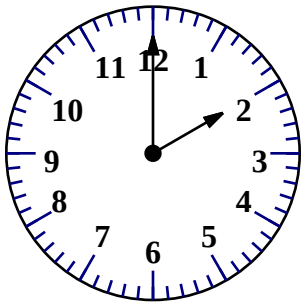

_____ o'clock

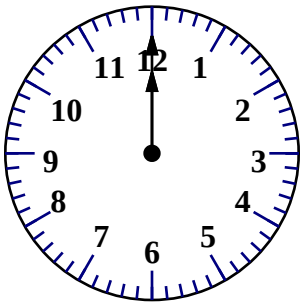

_____ o'clock

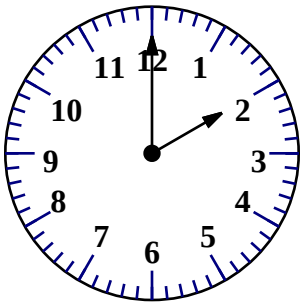

_____ o'clock

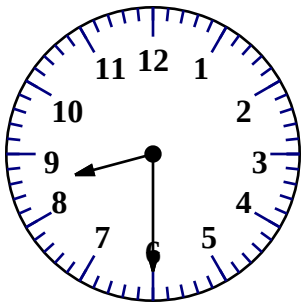

8:30

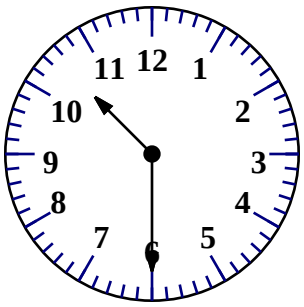

:

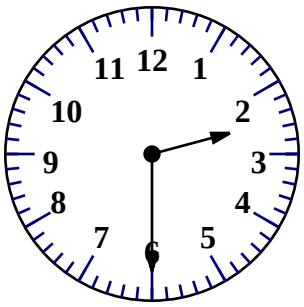

:

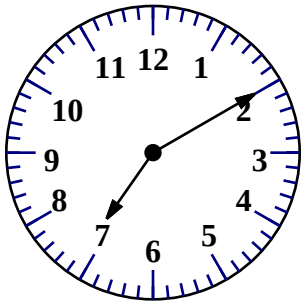

:

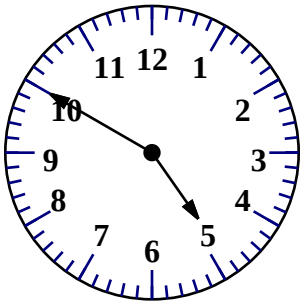

:

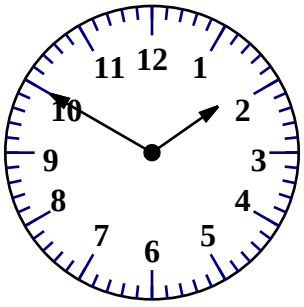

:

**Name:** _____

Paul Bunyan cuts down 6 trees. He cuts down 8 more trees. How many trees does he cut down?

Daniel has 7 friends. Chris has 10 friends. Which boy has an odd number of friends?

Hannah made five apple pies. Maria made two cherry pies. Ava made one pumpkin pie. How many pies did they make in all?

What is ten less than 58?

Circle the fourth letter.

A, 2, Z, 2, 9, D, 1, F, 3, X, R, 6, 7, B, F, 7, 3

Double five.

Peter drew animal cartoons. He drew five rabbits, two deer, two bears, and four horses. How many rabbits, horses, and deer did he draw?

It took Sarah 15 minutes to drink her soda. It took Eric 6 minutes. How many minutes more did it take Sarah?

Jason hopes to have a green truck someday. He saw eight trucks today. Five of the trucks Jason saw were not green. How many of the trucks that Jason saw were green?

23 + ___ = 33

Circle the fourth number.

4, D, X, 3, A, 7, 5, R, 3, Z, B, 4, 2, F, 5, D, R, 3, A

Circle all the ways to make 10.

| | | |
|---|---|---|
| 2 + 8 | 9 + 1 | 2 + 7 |
| 6 + 4 | 5 + 5 | 5 + 6 |
| 3 + 9 | 3 + 7 | 7 + 4 |

Make 4.

2 + 2 3 + _____ _____ + 1

**Name:** _____

Complete the pattern.

| | | | | | | | |
|---|---|---|---|---|---|---|---|
| 2 | 4 | 6 | 8 | 10 | 12 | 14 | ____ |
| 5 | 10 | 15 | 20 | 25 | 30 | 35 | ____ |
| 1 | 2 | 3 | 4 | 5 | 6 | 7 | ____ |
| 4 | 8 | 12 | 16 | 20 | 24 | 28 | ____ |
| 3 | 6 | 9 | 12 | 15 | 18 | 21 | ____ |
| 12 | 15 | 18 | 21 | 24 | 27 | 30 | ____ |

Which shows a way to make 7?

○ 7 + 8 ○ 9 + 4

○ 2 + 7 ○ 2 + 5

What is the sum of 5 + 5 + 2?

○ 15 ○ 5 ○ 12

○ 11

6 + 1 = _____

○ 13 ○ 7 ○ 15

8 + 9 = ☐

5 + 8 = ☐

3 + 8 = ☐

2 + 7 = ☐

8 + 5 = ☐

8 + 9 = ☐

9 + 7 = ☐

4 + 7 = ☐

Where can I get more of this great stuff?
More math!
More spelling!
It's NO PREP at edHelper.
More history!
CLASS RULES
edHelper.com!
New online math games!
More things for the classroom!
More science!
New ideas!
More puzzles!

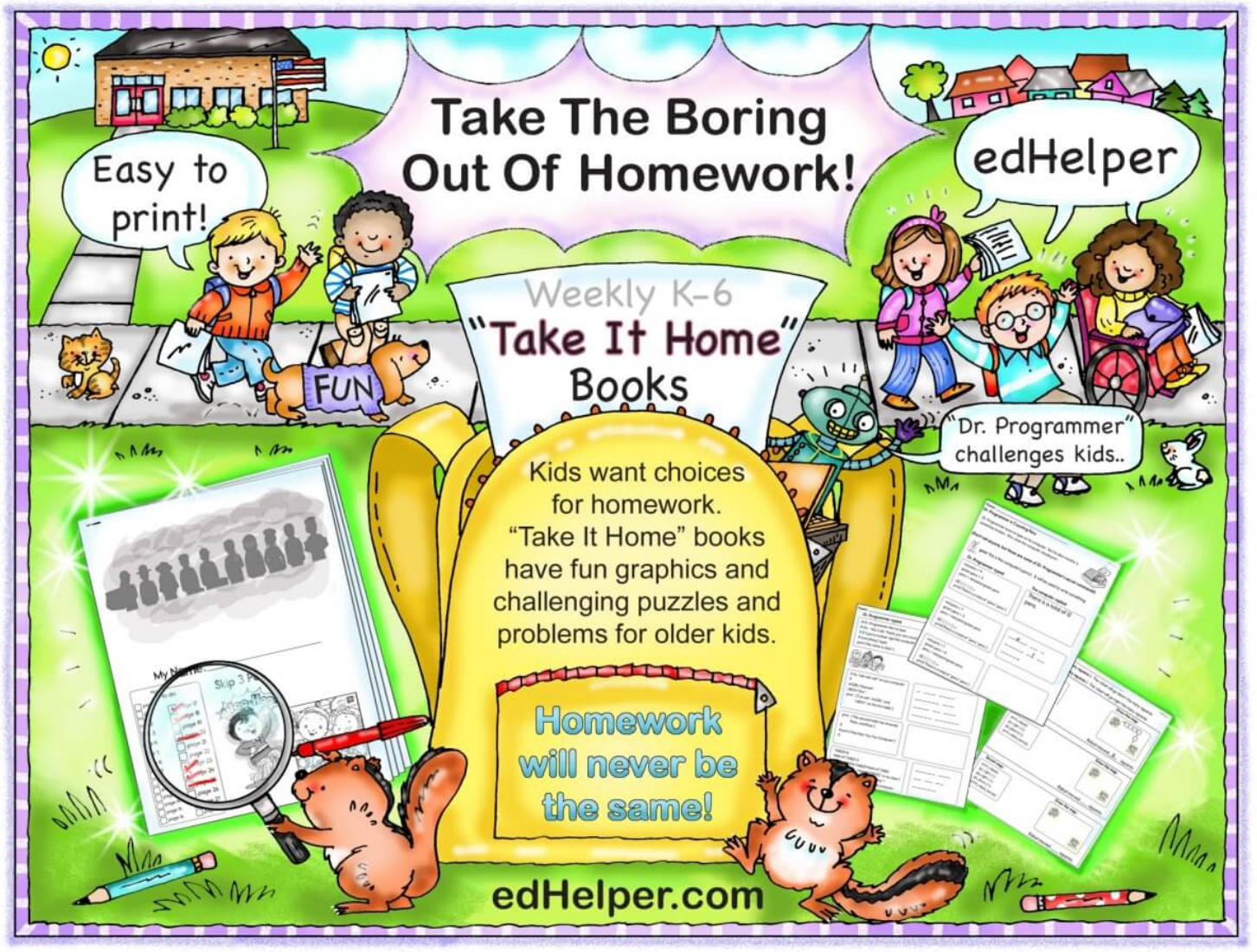
Take The Boring Out Of Homework!
Easy to print!
edHelper
Weekly K-6
"Take It Home" Books
FUN
"Dr. Programmer" challenges kids..
Kids want choices for homework. "Take It Home" books have fun graphics and challenging puzzles and problems for older kids.
Homework will never be the same!
edHelper.com